Microfilm Center, Inc,
P. O. Box 45436
Dallas, Texas 75235

The Canyon Sunday News

Volume 7 No. 1 | Canyon, Texas | Sunday, September 5, 1976 | 12 Pages | 15 Cents

'Out of control'

Bindweed growing through the pavement is pointed out by Alvin Kuhlman as he organizes a county-wide fight to eradicate the weed.

City may not get chance to fight phone rate hike

The city may not be allowed to intervene to fight the bid by Southwestern Bell to increase rates, city manager Glen Metcalf said Friday.

"It is up to the PUC (Public Utilities Commission) to determine the right of the city to intervene," he said. "It has just bypassed the municipalities."

Richard J. Hoyer, chairman of the Texas Municipal League's public utility council, of which city commissioner J. Pat Stephens is a member, has protested the PUC ruling, which he says could severely restrict or entirely eliminate any role for municipal governments in the $300 million rate case.

On Aug. 16, the PUC approved a procedural rule that gives the commission the discretion to decide whether or not to permit city governments to intervene in state-wide telephone rates cases over which PUC exercises original jurisdiction.

The rate increase request was filed on the first day the recently created PUC became effective. Up till then, utilities had to deal with the cities.

"City governments have accumulated decades of experience and expertise with respect to the regulation of telephone companies," Hoyer said.

The TML committee has concluded, that all of the essential evidence pertinent to the Bell case would be impossible to develop without interventions by city governments and other interested parties outside the PUC.

Southwestern Bell, which serves Canyon, is asking for a rate hike that officials say will produce $298.3 million in additional net operating revenues and expense savings.

"I realize that rate increases are never popular," a form letter from Bell Vice-President D. E. Rogers to Canyon Mayor Manly Bryan said. "Yet our goal is the constant improvement and expansion of telephone service. Only by earning well can Southwestern Bell meet future communication needs. Only by earning well can we raise the necessary capital to meet fairly the expectations of our customers in Texas."

The proposed rates will hike monthly charges of business phones from the present $15 to $23.45.

Residence rates will climb from the present $6 a month to $8.50. Extension phones will increase from $1.35 to $1.50.

Thus, phone service to a residence with one line and one extension will go from $7.35 a month to $10.

Rural rates within the exchange area will be hiked sharply, going from $12 for a four-party line to $18.75.

Rate increases are asked for services other than the monthly charge.

Southwestern Bell is asking to institute a 20 cents a call charge for directory assistance. Under this proposal, three requests per month for assistance will be allowed within the customer's area code. All other calls will cost 20 cents each.

The directory assistance charge is designed to save the phone company $26.5 million a year, according to company press releases.

The telephone company is also asking for an increase in long-distance rates within Texas, an increase from 10 to 20 cents for pay phones and increase in installation charges.

The charge for installing a phone in a residence would be raised to $37 and to $57 for a business.

Metcalf said the cities had not been in favor of the formation of the Public Utilities Commission and that their fears seem to have been justifiable.

The procedural rules have not yet been tested, however, so there is no way to know yet if they are legal, Metcalf said.

Metcalf said, "I feel the cities should have some input."

The city is also engaged in a rate investigation before the Texas Railroad Commission of Pioneer natural gas rates. Hearing for that is set in Austin for Sept. 14.

6% raise for workers

After an all-day session Friday, the county commissioners court settled on what amounts to a six percent raise for county employees.

The hikes are tentative and will not be set until Sept. 13.

No raises were proposed for newly-hired administrative assistant Carroll Wilson or auditor Bill Tirey. Commissioners voted to forego their six percent raise and road superintendent Herb Hilliard also asked that his raise be split among the road crews.

It took all day to hammer out the amounts for raises, and, as has become the custom with the commissioners lately, at least one law had apparently been violated along the way.

The salaries for elected officials should have been announced at the budget hearing back in July, District Attorney Randall Sherrod told them. But since they were intending to act now to correct their error, he assured them that they were legal to do so.

The 1976-77 budget was set without any raises for elected officials or employees included.

Salaries alone amounted to $924,305. Money for raises was included under miscellaneous funds in each department.

Six percent raises would cost the county another $55,458, Wilson told the commission.

In all, the county has available $1,041,701 for salaries if the full miscellaneous budgeted is spent, and in addition, there is a projected balance of $170,000 expected to be left over from this budget.

Early in the day, the drift of the commissioners seemed to be to give staggared percentage raises to employees to catch up with salaries on the open market.

County Tax Collector Audrey Bruse asked for hikes for her people amounting to from 15-20 percent. Sheriff Cliff Longest held his requests to six percent raises and county clerk Leroy Hutton requested less funds for salaries than he had been allotted because he has had a drop in his staff.

But the money for staggared raises was not available unless the county dipped into contingency funds.

"This is an exercise in futility," said John Fulgenzi. "Just give six percent to all. We'll have road department and highway patrolmen on food stamps. It's sad when county employees are on food stamps."

"Do you want to put the contingency funds into salaries and pray nothing happens?" Dee Griffin asked.

"We're fooling ourselves if we do," Jim Fletcher said.

Sherrod told them it was legal to use contingency funds for salaries.

"But you must realize what will happen if you run out," he said.

"New York City did it," joked Fulgenzi. "Why can't we?"

Later, Sherrod predicting resignations from his office if raises weren't sufficient told the commissioners facing a lawsuit in connection with the regional planning commission, said, "If you lose people in my office you won't have people to represent you in PRPC and you will have to hire a lawyer to do this."

In several instances, the commissioners gave a lump sum amounting to six percent to the department heads to divide as they saw fit.

Lump sums were designated for Sherrod, Mrs. Bruse, and Hutton. Other department heads asked for a flat six percent for their employees.

With the raises, salaries will amount to approximately $979,763. Last year, $862,489 was alloted for salaries.

City folks urged: kill bindweed

A concerted campaign to control bindweed here was launched this week by Randall County farm organizations.

Spearheaded by Alvin Kuhlman, the campaign included the Randall County Young Farmers, the Farmers Union, the Farm Bureau and the county extension office.

The Young Farmers have made bindweed control one of its projects for the year, President George Cox said.

But while farmers are leading the fight, their primary target is the city dweller, Kuhlman said.

Farmers know and generally control the weed, he said, knowing that bindweed can cut his production and decrease the value of his land.

Bindweed take over can substantially lower per capita income and affect the tax base, they said.

But the city dweller, who often sees the weed as an attractive vine-growing flower, is less likely to join the effort to get rid of the weed, he said.

Bindweed will smother anything, County Agent Bob Robinson said. It will choke out plants, grass, and entwine trees. It will cover chain-link fences and can grow through street pavement.

Bindweed drastically reduces the value of land, Farm Bureau's Robert McDonald said. Because it is so time consuming and expensive to rid land of the weed, farm land overgrown with bindweed is worth only a small fraction of its former value, he said.

City dwellers need to be aware of the weed and to be very careful about buying a house built on a lot with vine weed, the farmers seed.

Cox said he knew of one new home here that came complete with its own bindweed, growing through the bathroom flooring around the toilet.

Homeowners trying to put in a yard with bindweed on the property may be facing about a three-year period of bare ground to get rid of the weed. To eradicate bindweed entirely, a soil sterlant must be used, Robinson said.

The weed can be kept under control, however, rather cheaply and easily.

Chemicals such as 2-4-5T and 2-4-D or Banvel can be applied for about $1 an application, said Wesley Bourn, manager of the Co-op here.

Chemicals to eradicate the weed cost about $90 an acre to apply, but Bourn said he believed that with volume buying for a county-wide eradication effort, the cost could be cut to around

(See BIND, Page 5)

'Gutting of court must stop'

"The gutting of the county commission must stop," County Commissioner Dee Griffin declared.

Griffin said Friday that the commission "is damned if we do and damned if we don't" as it passed on salary hikes.

In late July, Sherrod asked the grand jury to investigate the hiring of former Canyon News editor Carroll Wilson as the county's first administrative assistant.

The negotiations behind the hiring were possibly in violation of the Texas open meetings law, Sherrod said.

The grand jury considered the issue on Aug. 1, delayed other consideration until the next meeting, held last Monday and dismissed without a decision. The grand jury will take the matter up again on Sept. 30.

"The commission sitting here is being investigated by a grand jury," he said. "Some have commented that we hired Mr. Wilson to get him off our backs at the newspaper.

"I'm not afraid of things I know, I'm afraid of the unknown. Mr. Wilson has sat across me from this table for six years and has commented on the actions of the commissioners court during that time. I felt I knew what he was going to say about the actions we took.

"But I didn't know about whoever would be hired to take his place at the paper.

"And I did not, personally, hire Mr. Wilson to get him off my back," Griffin went on.

In the same manner, Griffin said, the commission will be criticized for whatever action it takes in setting salaries for the district attorney's office.

"I feel I am in such a position that I must abstain from voting on all salaries," he said.

"If I vote to raise Mr. Sherrod's, people will say I did it to get him off my back.

"If I don't, people will say I'm punishing him. I feel we can't raise elected officials' salaries, yet I feel they should be raised.

"I would like to see the grand jury finish its investigation so I can act as an elected official, so I can make decisions without feeling all this pressure.

"I feel like, Randy, this gutting of the commission should stop. Either we should be cleared by the grand jury or indicted," he said.

"On anything as important to the people as this, the grand jury should have met the next day," Jim Fletcher said.

District Attorney Randall Sherrod told the commission that he had no control over the actions of the grand jury.

"They can meet for the next two years on it, I guess if they want to," he said.

Sherrod told the court that procedures were set up to force raises "if we are entitled to them.

"There are grievance committees and courts we can go to."

Griffin told him, "I am not being vindictive. I feel like my judgment today would be impaired."

Later that day, however, Griffin went along with six percent raises for county officials and employees.

Okay to sue gained

City financial officer Marguerite Strain has received a release from the U.S. Justice Department to sue privately the Texas Municipal Retirement System and the City of Canyon.

She must initiate the suit within 90 days.

Thursday, Mrs. Strain wrote the Texas Civil Liberties Union in Austin asking if the TCLU is still interested in handling her case.

Mrs. Strain was contacted last year by John B. Duncan, executive director of TCLU, who wrote "all costs of litigation would be paid by the TCLU and it would cost you nothing."

Mrs. Strain is charging that the retirement system discriminates against her because she is a woman by requiring her to work an additional three years to receive the same full benefits that a man would.

The case was reviewed by the civil rights division of the U.S. Justice Department for more than a year.

At her request two weeks ago, the Justice Department relin-

(See OKAY, Page 5)

We're closed Labor Day

The Canyon News will be closed Monday for Labor Day. Most businesses and all government offices will observe the holiday. There will be no postal service that day.

Faculty takes action

The WTSU Faculty Council, meeting Thursday for the first time this semester, tabled discussion on abolition of the organized research committee and pre-registration.

They accepted a proposal to proceed with a planned faculty evaluation of university administrators and voted to recommend to WTSU president, Dr. Lloyd Watkins, that a representative from the Faculty Council be appointed to the ad hoc committee on evaluation.

Faculty Council chairman, Dr. Darrell Munsell, reported that faculty members of the university long range planning committee have already been appointed by Watkins to the evaluation committee.

Dr. Louis Fairchild, head of the psychology department, will chair the ad hoc evaluation committee. Other faculty members on the committee include Dr. Richard S. Moseley, associate professor of English, and Patsy Pritting, associate professor of nursing.

Administration members of the committee will be Dr. Al Mitchell, dean of business; Dr. Charles Smallwood, dean of agriculture; and Dr. T. Paige Carruth, vice president for student affairs, according to Dr. Munsell.

(See FACULTY, Page 5)

New girl from Japan

Mari Nagao looks like any 16 year old American teen-ager dressed in a red, white, and blue knit top with a small plastic "Snoopy" adorning her purse.

But Mari has only been in America since Wednesday. She travelled 17 hours in the air to arrive at her new home in Canyon.

The young girl is here for one year as a foreign exchange student from her real home in Himeji-Shi, Japan. She is sponsored through the Japan International Cultural Exchange.

Her stay in America will be spent in the home of Mr. and Mrs. C. G. Fowlkes of Ft. 2 Mescalero Trail. She has inherited two new brothers in her new environment — Brad, 21 and Bo, 17.

Mari's limited English is complemented by her pleasant manner and politeness. She has conquered the words "thank you" and uses them with grace and sincerity.

Her present life style is quite different from what she is in store for. She attended a Christian high school in Kobe, Japan, Keimei Girls' Senior High School.

Every day, Mari travelled by train to and from school, a one hour trip each way. She paid about $2.00 per day for the round trip to her school.

Now she will attend school at Canyon High School as a sopho-

(See NEW GIRL, Page 5)

Just arrived

NEW TO AMERICA — Mari Nagao arrived in Canyon Wednesday for a one year tenure as a foreign exchange student from Japan.

Lawmaking power is asked for Texas counties

Sweeping changes in county government are suggested in a letter from Randall County Administrative Assistant Carroll Wilson to Reagan Brown, special assistant to Governor Dolph Briscoe.

Wilson pointed out three main problem areas facing county government. They are:

1. Rural sub-division growth.
2. Need for new revenue.
3. State and federal encroachment.

In response to these problems, Wilson suggested legislation in five areas.

1. He suggested instituting a 1 percent sales tax to raise funds for counties.
2. A constitutional amendment to do away with the state ad valorem tax.
3. Ordinance making power, including control of land use for commissioners court.
4. Raise fees of offices in keeping with other inflated prices.
5. Require by law that a fiscal bill be attached to each piece of legislation so county governments will know what impact they will have on counties.

Wilson prepared a brief to accompany the letter pointing out the far reaching effect following some of the suggestions. He pointed out, for instance, that land use control would imply enforcement and would require enforcement officers and cost money.

Wilson pointed out that Randall County has changed from a rural-oriented county of about 20,000 persons to a nearly urbanized county of about 70,000.

"With a population nearing the 70,000 mark, Randall County is more and more experiencing a population shift from highly-urbanized Amarillo, which straddles the Potter-Randall County line, into rural areas.

"Rural subdivisions, with residents accustomed and inclined to demand urban type amenities (water, sewer and streets) now dot the county, as do junk yards, mobile home parks and small acre tract areas for urbanites to escape the city.

"As you are well aware, Texas counties have only limited power to control this suburban sprawl," Wilson wrote.

"As Randall County has grown and as demand has increased for services and for county participation in various urban-oriented activities, the county's resources have been taxed virtually to the limit," he continued.

"Under the cumbersome ad valorem tax system, the county has been forced into a revaluation at a substantial cost. Inflation has been no stranger here, either. Salary increases, and in-

(See POWER, Page 5)

Schuette still critically hurt

Marilyn Schuette, 23, remained in critical condition Saturday at Northwest Texas Hospital.

She was injured in an auto accident Tuesday morning when her small car collided near Hereford at a rural intersection with a truck hauling ensilage.

Mike Burkett, badly injured in an auto accident in mid-August near Canyon, is listed in serious condition Saturday at Northwest Texas Hospital.

Both accident victims are in the intensive care unit there.

Police seek ring thieves

City police are seeking three women suspected of stealing six rings from a Canyon jewelry store.

The women entered Bethel Jewelers about 3:30 Tuesday to look at rings, the police reported. When Mrs. Bethel had to go to the back of the shop to get a repaired watch for another customer, the women are believed to have taken six rings from the case.

The rings are valued at from $950 to $1,000.

FROM THE CANYON RIM

by Troy Martin

Commissioner Jim Fletcher's point is well taken.

Randall County grand jury has dallied over its investigation of commissioners court long enough. It has taken longer than Watergate.

Any governing body is hampered in governing when its actions have been questioned by a grand jury. This is not to say that the investigation is not proper.

The grand jury has a right to probe anything at any time.

It ought not to be hard to tell whether the court violated the law or not in the hiring of Carroll Wilson as administrator. The district attorney's office and the grand jury owe it to commissioners court and Wilson to clear the matter up one way or the other.

If it's a real investigation, let's get on with it. If it is a self-serving ploy by District Attorney Randy Sherrod, let's drop it.

* * *

Speaking of commissioner's court, I pulled the faux pas of the year in my writing of Dee Griffin's statement on the tax assessor's salary.

I referred to Mr. Griffin as a Democrat.

Dee didn't complain. My only complaint came from Marion Bruce, Randall County Democratic chairman. And I can well understand that.

I have never heard a statement less politically kosher or for that matter, so lacking in common sense as the one uttered by Griffin in a meeting of the court last week.

He said the court should hold off in setting the salary of Tax Assessor-Collector Audrey Bruse until after the November election.

Then, said Griffin, if Republican Mrs. Bruse is re-elected, the salary of the office should be raised a whopping 25 percent but if Democrat Bob Burks defeats Mrs. Bruse it should not be raised at all.

Top that if you can.

* * *

What is happening in the Wayne Hayes case speaks volumes against sending a Democrat to the White House.

Congressman Hayes is accused by his former mistress, Elizabeth Ray, of keeping her on the payroll at $14,000 a year for her services in the bedroom. Miss Ray, 40 years the congressman's junior, admits that she can't even type.

The ethics committee of a Democrat dominated House already had a resolution prepared dropping its investigation of the aging Lothario.

Democrat Speaker Carl Albert, himself reputed to have a serious bottle problem, expressed regret that "a man would get him in that kind of a position."

As Albert appeared on television I thought I detected relief along with regret upon his acceptance of the Hayes resignation.

The truth is that very few members of our Congress would get an absolutely clean bill of health if their personal conduct were probed. It seems that members of the majority party can hanky panky until they get caught. Then they don't get the Haldeman, Ehrlichman treatment that justice demands. These two turkeys would have been happy enough to resign without any cheese if only the other side of the aisle would have let them out of the trap.

Lyndon Johnson was not hauled down with Bobby Baker as he should have been. Democrats have a tendency to use their power to give only perfunctory scrutiny to the misdeeds of fellow Democrats.

They seem happy enough to let bygones be bygones if the unlucky culprit who has committed the high crime of getting caught will only slink away and let them continue having their fun.

The 67-year-old Hayes got one accolade and that from his 27-year-old consort although it is likely to bring little warmth between the ex-congressman and his new wife.

Miss Ray said Hayes was by far the best lover to come into her life so far.

Editorials

Give to parks

The park program is alive and well in Canyon. After a sluggish period last spring when various plans were discussed endlessly, the parks and recreation board is marching snappily through the paperwork to apply for needed funds.

Much of the credit for getting the program back on the move can be given to Kevin P. Evans, city administrative assistant, who has shepherded the program past various paperwork obstacles.

With the final plans down on paper, now is the time for the community to get involved.

There is plenty to be done. Organizations could take on specific projects, such as erecting the flagpole, planting trees and shrubbery, constructing the equipment in the playgrounds or donating money or time.

There is plenty of lip service to recreation here. Ask nearly anyone and they will say there aren't enough recreation facilities in Canyon. True.

But now it's time to stop talking and start doing.

To get in on the action, call the city manager's office and talk to Kevin. He can let you know what you or your group can do to help develop Southeast Park.

For pros only

County management is probably too important to be entrusted to elected officials.

What other $2 million business leaves its operation to amateurs?

The legal difficulties the county commissioners' court is experiencing now is only one example of ineptness. Apparently for years, the commissioners have blithely disregarded legal requirements for such matters as setting the budget. State mandated deadlines have apparently meant little compared to the compelling argument of "that's the way we've always done it."

Now, with the district attorney being rude enough to point out the law, the commissioners feel unduly harassed.

But by putting the management of the county in the hands of a professional, you could suppose that requirements of legality and reason would be met or else you could fire the bum.

A professional could also be presumed to construct a workable budget and then stick to it.

Surely this would end the preposterous exercise carried out this summer, in which a budget is adopted before salary raises are figured. Now, with the fiscal year not even begun, the commission is already amending the budget.

Of course, it is unfair to blame the Randall County commissioners court for the archaic structure of county government. Confining the commissioners to setting general policy and ordinances and leaving the management to someone who knows what he, or she, is doing would require all sorts of constitutional amendments.

And that wouldn't be a bad idea either.

Contributions from Canyon's First National Bank and Stevenson Motor Co. have put the West Texas State University J. Herschel Scholarship fund over $10,000. Presenting the checks to Dr. Barry Duman (center), WTSU Economics Department head, were David West (left) of First National Bank and Paul Stevenson (right) of Stevenson Motor. The fund was started in 1973 upon the retirement of Economics Department Head J. Herschel Coffee after 48 years of teaching at West Texas State. The fund produces money for at least three yearly scholarships which go to undergraduate and graduate economics majors on the basis of achievement and merit.

Our World

Food is the biggest bargain

By ANN BROWN

Thomas Jefferson said "I tremble for my Country when I reflect that God is just."

Our nation is rife with injustices. But with all the fuss over minorities, the minority suffering the cruelest injustice is being completely ignored.

At the turn of the century, half of Americans lived on farms. Now fewer than 5 percent are farmers, and this little minority dwindles every year.

What Winston Churchill said about the Royal Air Force during W.W. II aptly describes American farmers: "Never ... was so much owed by so many to so few."

When Americans complain about food prices, one can be sure they are either chronic complainers — or they are totally unaware of the cost of production, processing, and distribution of food.

Food is the biggest bargain in America. Americans spend a smaller portion of their income for food than any other people on earth.

Anyone who questions that food is a bargain should try a little experiment. Find a farmer friend (everybody has at least one), who will allow you free access to his fields. Gather all the vegetables, corn, fruit, etc., that you can put up in one day. (Not 8 hours — a farmer's day: 15 to 18 hours.)

When your processed food is in the pantry or freezer, check and see if you could not have bought at your grocers every bit of it for $10. (Don't cheat; include the price of jars, sugar, fuel, etc.)

At minimum wages, you could have earned around $35 at much easier work. (Remember the farmer gave you the fruit and vegetables to start with.)

How can food sell for less than it costs you to process it? Two reasons:

Agri-business is the most efficient segment of our society. And farmers work for little or nothing. (Many of them have mortgaged the farms they inherited to try to keep going.)

When the laboring man worked for $1 a day — if he was lucky enough to have a job, a chicken cost $1 — on foot.

The politicians who promised "two chickens in every pot" were offering the most coveted fare. Now it's the cheapest meat available. Why?

Because of the hard work, efficiency, and persistence of farmers.

While the price of farm products falls lower and lower, the cost of processed foods continues to rise. "The cost of labor," the farmer is told. He puts in far more labor on that food than anyone else who handles it. Why is his labor of no value?

And why is the farmer not entitled to a return on his investment?

While potatoes were selling for 25 cents and onions 15 to 20 cents a pound in the markets, many farmers in Deaf Smith County were plowing them under in the fields because they would not sell for as much as it cost to harvest them.

And that did not count the $500 or more an acre it cost to produce them.

Then how do farmers stay in business?

Having dwindled from 50 percent of the population to 5 percent since 1900, it's obvious the majority don't stay in business.

What will happen to America and the world when that 5 percent gives up?

American justice is represented as having a sword in one hand, a pair of scales in the other, and a bandage over her eyes.

Blindfolded, she cannot read her scales, and cannot see where to strike.

But God is not blindfolded. He can see the scales are out of balance, and He knows exactly where to strike.

Political Calendar

REPUBLICANS

ROBERT HOLT
State Representative
65th District

AUDREY BRUSE
Randall County
Tax Assessor-Collector

DEMOCRATS

JACK HIGHTOWER
U.S. Representative
13th Congressional District

GEORGE DOWLEN
District Judge
181st Judicial District

W. C. "CLIFF" LONGEST
Randall County
Sheriff

BOB SIMPSON
State Representative
65th District

Pd. Pol. Adv. Published by The Canyon News, 2500 5th Ave., Canyon, Texas 79015

Classes start for elderly

Several courses begin this month for members of the Canyon Senior Citizens with three classes set to start on Monday, Sept. 7, at 9 a.m. in the Senior Citizens Building at 1719 5th Avenue.

Courses will include "macrame" craft ideas to be shown by Delpha Downing; a discussion group on telephone reassurance with Joe Frank as chairman; and a 2 hour oil painting class to begin with Lillie Handley as instructor.

Other projects for the Senior Citizens will be upcoming including a yoga exercise class to begin Sept. 13 from 6-7 p.m. with Marie Bonifield, instructor.

On Sept. 14, Becky Hall, county extension agent in home economics will discuss fall colors and fashion trends in a program to begin at 1:30 p.m.

The defensive driving course, being offered through the Senior Citizens, is set for Sept. 20-21 and 39 have already signed up for the course. The class will be held 10-12 and 1-3 p.m. both days. Anyone interested should contact the Senior Citizens office, 655-3331.

Rounding out September activities for Senior Citizens will be a film titled "Service To The Aged Homebound" to be shown by Judy Waldon of the Amarillo Library on Sept. 29 at 1:30 p.m.

It's Worth A Trip Across Campus To The
Sports Gallery
For Fashions For Everyone
Back To School
20% Off
To All Students And Teachers On All
Denim Coordinates Thru September
OPEN LABOR DAY
11-6
2327 N. 3rd
Next Door To The Only Place

Wesley Bourn and Robert O'Donald spot some bindweed on the right-of-way.

Mini-classes to begin at WTSU Activities Center

Registration for West Texas State University's informal classes in handball, raquetball, belly dancing, aerobic dancing and bartending will continue at the WTSU Activities Center desk until Sept. 10.

Belly dancing will be instructed by Sha Ron, with six lessons offered for a cost of $5. The course will meet Sept. 6.

Ten lessons of handball will be offered by Jeff Edmund, for $15. A time schedule for this course has not yet been released.

Raquetball will begin Sept. 8 with Richard Ortiz instructing. Ten lessons are available for $20. The first four lessons will be individual lessons.

Aerobic dancing, which will be taught by Mrs. Randy Sherrod, will meet on Monday and Wednesday nights for 12 weeks. Registration fee for the course is $15.

The classes will be held in the evenings at the Activities Center with times and courses subject to change.

Courses planned for late in the semester include leather tooling and graphoanalysis, the art of analyzing handwriting. Suggestions for new courses can be made at the AC desk.

"I hope the people are interested in these courses and that we have a large turn-out," said Julie Erwin, coordinator for low cost programs. "We hope to have a larger enrollment than last year."

Interested students may contact Miss Erwin at 656-2296.

Letters to the editor

Hearing is questioned

Dear Troy:

I would like to express my appreciation to you and your staff for your coverage of the hearing concerning the Postal Facility in Canyon of last week. I do believe your coverage was more accurate than some of the other news media that presented only the presentations of those in favor of a new facility.

After reviewing my notes and memory of the so-called "open hearing," I have come up with several thoughts and questions regarding same.

I think Ann Brown's talk was a classic and most certainly pertains to todays continually rising inflation and increasing bureaucratic control. I wish her remarks could be printed so that those not present at the hearing could have the benefit of her presentation.

I think it was of interest to note the article in your paper that a swapping of the present post office for a block of property to be acquired by a local bank was or is good business. I wonder which side receives the most benefits. Do the stockholders of this bank receive more or less than the taxpayer who is "footing the bill" for a new building complex? It is also interesting that the Board of Directors of the Canyon Chamber of Commerce heartily endorse the new building while the President of the Chamber happens to be an employee of the bank involved.

The hearing brought to light some conflicting data with regards to our City officials and their knowledge of the new construction. We were told by one postal official that they had a letter from the city dated May 11, 1976 which sanctioned their selection of site and construction. I was informed by telephone on July 5, 1976 and by appearing in person before the City Commission on July 12, 1976 that no knowledge of the site and building was known of until articles appeared in your paper regarding the "Fifth Avenue petition" in the week of July 5, 1976. Is this possible? Is this good government?

I am also concerned about one of the two groups that made presentations at the hearing in favor of the new building was the minister of a local church. The church owns property on the proposed site Block 43, and their minister was quite strong in his support of the proposal. As stated in the media the church is in favor of these actions. Is there a profit to be gained by the church? Where is the separation of church and state?

If anyone has a question regarding the present financial woes of the U. S. Postal Service, I suggest they read a short article on page 69 of the Sept. 6, 1976 issue of "U. S. News & World Report." There are also many other articles appearing almost daily in metropolitan dailies on the problems.

I personally feel as do many others that the Postal Service as set up in 1971 which removed control from Congress has been a dismal flop. I feel a move should be started immediately to return the control to our elected officials.

Thank you again for your coverage and presenting the news of this area to the citizens.

Yours truly,
Jim Palmer

Why do we?

Dear Editor:

A. Why do we adults who have children, speak and act in ways that are not right then wonder why the children aren't turning out right?

Why teach them (maybe in subtle ways) that play is the most important thing?

Why teach them in various ways that winning is better than playing fairly?

Why teach them by our lives that personal satisfaction is the thing that we seek?

Why teach them that what they learn should be beneficial — first of all — for making a good salary?

B. As a people, why had we rather spend millions of dollars for hospitals, equipment, drugs, etc. for curing, rather than for preventing sickness?

Why had we rather eat the wrong foods, etc. than to "eat right in order to feel right?"

Why would we rather teach our young people to drink (i.e. beer busts, etc. for getting acquainted parties), then, later spend thousands for curing them in hospitals, A. A. and such?

Mrs. Lee Meadows

P. S. These are for starters.

Top TOPS picked

The TOPS (Take Off Pounds Sensibly Club) which meets weekly on Friday mornings at the First Presbyterian Church of Canyon has named Bea Wilson as the "inspiration" for August.

The club membership combined to lose 40½ pounds during August with a gain of 14½ pounds. Named as the chapter's queen with a loss of 8½ pounds was Barbara Smith.

Charms were presented for six weeks of continuous loss to Charlotte Lehnick, Barbara Smith, Estelle Brazil and Ernestine Howard.

Marlene McSpadden was presented with a charm for reaching her weight loss goal. Two members, Cheryl Root and Ellen Moscoe, were named as the new "stork" members and Reba Raef was admitted as a new club member.

Harry Buster presented a program for the group on "gardening tips" recently.

The TOPS group meets weekly at 9 a.m. on Friday mornings in the First Presbyterian Church and welcomes new members. For information on membership contact Charlotte Lehnick, 655-9388.

VARSITY Theatre
Canyon, Texas
Phone 655-2197
Sun. - Mon. - Tues.
ELLIOTT GOULD DIANE KEATON
PAUL SORVINO
I Will, I Will ...For Now
Wed. - Thur. - Fri.- Sat.
NOT SINCE LOVE STORY...
"THE OTHER SIDE OF THE MOUNTAIN"
MARILYN HASSETT
BEAU BRIDGES
PG

Join our circle of friends.

Why do we emphasize "circle of friends" while other banks emphasize their "full circle of service?" Because we're the bank that pays special attention to customers: all of them, in a great big way, no matter what service or services they use. The bank that thinks of customers as a circle of friends. And the nicest thing about our circle is that it's always open. There's always room for one more. How about you?

WEST TEXAS STATE BANK of Canyon
Canyon, Texas
Member Federal Deposit Insurance Corp.
Everybody's Bank in a great big way
© 1974 Leon Shaffer Golnick Adv. Inc.

Outdoor mission services fulfill summertime needs

BY MARJORIE BREWER

J. C. Newton, lay preacher of Canyon's First Baptist Church, is the organizer for the open-air, non-denominational, religious services held each Sunday morning in Palo Duro Canyon during the summer months.

Newton delights to say, "This is the largest church in the world. The sky is the ceiling and the horizon forms the walls."

In the summer of 1971, Newton preached to a group of trail riders as the men sat on their horses in the shade of trees at Palo Duro Canyon State Park.

A number of nearby campers joined these men to hear the sermon and great interest was evident to the speaker. At the close of the service, some of the campers said regular preaching in the park would be a blessing to many and they suggested that Newton consider it.

Newton brought this matter to First Baptist Church for approval and was appointed leader.

The first of these weekly summer meetings was held May 12, 1972 with 45 attending. Average attendance for that season was 45.

The general attendance average for the five years is about 70. So far, the highest attendance was 170 in 1974.

Newton is careful to choose speakers from the various denominations and suitable, well-known ones outside this area when they are available.

Almost without exception, Newton is at every meeting to start the services and introduce speakers.

It takes a number of people to keep this ministry operating properly. Mrs. Gilbert (Ann) Brown and Mrs. Jean Galloway are responsible for the publicity. Mr. and Mrs. Howard Wilkerson and others help also. Ken Baker leads the singing and Mrs. Baker plays the organ. They sometimes have substitutes.

Several men help load and haul the various supplies furnished by the sponsoring church. They use their own pick-ups for getting necessary things to and from the park. Some of these handy and willing fellows are Gilbert Brown, Gary Cooper, Weldon Trice, and B. B. Kendrick.

The weekly loads consist of folding chairs, Newton's self-made speaker's stand, song books, a small organ and other things needed for the services.

Newton chose B. B. Kendrick, Canyon's High School Basketball Coach, to speak Aug. 15, this year and Kendrick's testimony had 130 listeners, the second highest number ever.

Most area people expected him to speak about his summer's experiences, along with those of his team and other coaches and their teams, while in Central and South America. Many people of this vicinity recently heard Kendrick speak and wished to hear him again on happenings in Guatemala, Nicaragua, El Salvador, Peru, and Colombia, the countries he had visited.

His prime reason for going abroad for the summer was as a missionary under the sponsorship of Sports Ambassadors, an affiliate of Overseas Crusades at Santa Clara, California. They were allowed to enter several of these countries only as athletes.

Kendrick gave his testimony over TV and radio to many millions during broadcasts at half time of the 29 games played against national teams in the various countries which was especially true in Lima, Peru and Bogota, Columbia. At other breaks and opportunities, he also gave his testimony to the many thousands attending the games.

Newton gives one of his handmade cowboys or horseshoes or a book of his own poems to the person attending the weekly services in Palo Duro Canyon from the farthest country or place. International students attending West Texas State University have won several of these prizes. Students from Venezuela, Taiwan, and Hong Kong have been some of the winners also.

The closing service for Palo Duro Mission this year was held on Aug. 29 with 65 present. Rev. Leo Neil Powell from Tulia preached and Carl Newberry, also from Tulia, led the singing.

Rodger McFarran from Borger won one of Newton's poetry books for coming the farthest distance to that final service.

Newton concluded by saying, "I am encouraged because some people not living near our area say they have attended these services more than one summer and plan to keep coming. We are growing, making progress."

Canyon High School coach, B. B. Kendrick, spoke to the second largest gathering ever assembled for the Palo Duro Mission on August 15. Coach Kendrick spoke on his summer experiences in the mission field abroad.

Palo Duro Mission lay leader, J. C. Newton, stands beside the handmade speaker's podium used in Palo Duro Mission services during the summertime mission services conducted weekly in the Palo Duro Canyon. In background are Mr. and Mrs. Ken Baker who serve as musical leaders for the services.

Photographic display at Museum here

Panhandle Plains Historical Museum in Canyon will be displaying throughout September a special selection of winning slides and photographs from the competition recently sponsored by Amarillo Photographic Society.

Color slide winners include:

"Reflections of Man": 1st., Earl Penry; 2nd., Art Jurado; 3rd., Bud Tucker.

Portraits: 1st., Clyde Stickley; 2nd., Pauline Robertson; 3rd., Earl Penry.

Nature: 1st., Roy Dohoney; 2nd., Roberta Currie; 3rd, Art Jurado.

Landscapes: 1st., Reba Cato; 2nd., Roberta Currie; 3rd., Joe Cato.

* * *

Included in the color prints category were the following winners:

Portraiture: 1st., R.L. Robertson, "Shellin' Peas"; 2nd., Clyde Stickley, "Potts"; 3rd., Clyde Stickley, "Mexican Fiddler."

Reflections of Man: 1st., Roy Dohoney, "Helium Monument"; 2nd., R.L. Robertson, "Winter Morning In Iowa"; 3rd., Roy Dohoney, "Bicentennial Super C."

Landscape and Seascape: 1st., R.L. Robertson, "Shrimp Boat A Comin' "; 2nd., Johnnie King, "Autumn Trail"; 3rd., Pauline Robertson, "Monterrey Bay."

Nature: 1st., Pauline Robertson, "Canyon Vista"; 2nd., Roy Dohoney, "Shades of Aspen"; 3rd., Earl Penry, "Snow Puffs."

Nature Portraits: 1st., Roberta Currie, "Ferruginous Hawk"; 2nd., Roberta Currie, "Avocet In Mating Plumage"; 3rd., Roy Dohoney, "Mister Hopper."

* * *

The black and white print winners were:

Portraiture: 1st., Clyde Stickley, "Rain, Rain, Go Away"; 2nd., Herb Hutchins, "Charla"; 3rd., Clyde Stickley, "New Friends."

Reflections of Man: 1st., Herb Hutchins, "Twenty Miles of Bad Road"; 2nd., Clyde Stickely, "Old Tack"; 3rd., R.L. Robertson, "Hillside Weaver."

Nature: 1st., Johnnie King, "Marlboro Tree"; 2nd., Clyde Stickley, "Driftwood and Moonlight"; 3rd., Clyde Stickley, "Over the Fields."

Landscape: 1st., Johnnie King, "Borcose Water Tank"; 2nd., Clyde Stickley, "Barn and Corral"; 3rd., R.L. Robertson, "Machu Picchu in Peru."

The Canyon News

The Canyon News, founded in 1896, is an independent newspaper dedicated to the best interest of the community, state and nation.

A subscription is $10.50 a year in Randall and surrounding counties and $13.65 a year elsewhere.

The Canyon News is published Sunday and Thursday at its offices, 1500 5th Avenue, Canyon, Texas. Second class postage is paid in Canyon. Zip Code 79015.

Any erroneous reflection upon the character, standing or reputation of any person, firm or corporation which may appear in the columns of this newspaper will be corrected upon being brought to the attention of the editor.

The Canyon News is a member of the Panhandle Press Association, Texas Press Association and National Editorial Association.

Troy Martin .... Publisher
Laurie Telfair .... Managing Editor
Joan Castleman .... Bookkeeper

Heart unit planning "cyclethon"

The Randall County Unit of the American Heart Association met Wednesday afternoon to begin making plans for the annual "cyclethon" fundraising effort of the local unit.

The 1976 "cyclethon" event has been set for October 16 to begin at 9 a.m. from the parking lot of the First National Bank with the finish time set at 3 p.m. Application blanks will be distributed soon through the local public schools and at West Texas State University.

A special "cyclethon" event is planned this year to include three wheel events for pre-schoolers on the First National Bank parking lot. Prizes will be awarded in each category.

At the meeting Wednesday, unit members were informed that Dr. A. J. LaQuette will be instructing a CPR training session for the Junior League of Women Voters in Amarillo soon.

At the local unit's August meeting, Betty Musick, area director, reported on unit activities for Randall County during the past year and noted that 4 CPR trained instructors are presently available locally.

CCA renewals are underway

Renewal memberships are presently being taken for the Canyon Community Concert Association and a drive for new memberships is set for Sept. 20-25th.

The 1976-77 season for the Community Concerts Association will open with an appearance of the "World of Gilbert and Sullivan" to be presented Nov. 19 at Canyon High School auditorium.

Other programs of the 1976-77 series will include a performance for the internationally acclaimed harpist, Susan McDonald, on March 23, 1977; and the presentation by Lenus Carlson, baritone, on May 4, 1977.

In addition to local membership programs, the CCA members have access to reciprocity programs of nationally renowned artists as they appear in Clovis, Borger, Lubbock and Hereford.

The new member drive for the CCA will be held Sept. 20-25 with headquarters at Southwestern Public Service building downtown. Membership fees are $5 for student, $12.50 for adults and $35.00 for families. Patron and business memberships are also available by contacting Kim Taylor.

Band calendar drive starts

The annual Canyon Band Parents community birthday calendar drive will begin Tuesday.

Members of all bands in the Canyon public schools will sell calendars and listings from Sept. 7-14.

Canyon High School band members will call house to house Thursday between 5-6 p.m. to give people an opportunity to order the 1977 calendar.

The calendar will feature a picture of the high school band, names of individuals printed on their birthday in the calendar and advertisements of local businesses.

Profit from the band calendar will be used to finance special activities of all the bands, director J. W. King said.

Neblett Clinic
Is Proud To Announce
The Association Of
J. S. Brantley, M.D.
General Internal Medicine

ROTC rifle tryouts

Try-outs for the West Texas State University rifle team will be held Sept. 9-10 starting at 3 p.m. both days on the ROTC rifle range on the north side of the university campus.

Enrollment in ROTC is not a prerequisite for rifle team membership.

BAND CALENDAR

The Canyon Band Parents announce the Annual Community Birthday Calendar Drive for Sept. 7 - Sept. 14. A calendar order may be placed with any member of any of the bands in the Canyon Public Schools. Members of the High School Band will call house to house Sept. 9, 5-6 p.m. for your convenience. An order for a calendar will include a birthday listing for each member of a family or for a single person at the following rates:

Family — $2.50
Married Couple — $2.00
Single Person — $1.50

Thanks for supporting this Band Parent Project
Officers of the Canyon Band Parents

Sewing club holds session

Friendship Sewing Club convened Thursday, Sept. 2, at the home of Mrs. Leonard Winters in Canyon following the summer recess.

The club meeting was opened by Mrs. Winters and members answered roll call with "what I did this summer". A brief business meeting was conducted and following the program of poetry, the members visited.

Cookies were brought for the Amarillo Speech and Hearing Center and refreshments were served to members present. The club's next meeting, Sept. 16, will be at the home of Mrs. E. L. Cranmer, 524 11th Avenue, and members are asked to provide cookies and kool-aid for the support project of the Amarillo Speech and Hearing Center.

Two basic ed classes begin

Two adult basic education classes are being offered under the sponsorship of the Canyon Independent School District this fall with Mrs. John Childs as instructor.

The classes are designed for adults who meet the following requirements: 18 years old, out of school for at least one year, did not complete high school, and have a desire to work toward the GED certificate which is equivalent to a high school diploma.

There are no fees for the classes and participants progress at their own individual rate in preparing for the GED tests. The tests are given at Amarillo College.

The basic education classes begin here on Sept. 13-14. On Sept. 13 the Adult Basic Education classes for residents in the Gene Howe School area will be held in the library of that school building. Classes are from 7-10 on Monday evenings.

Canyon residents will have opportunity to take Adult Basic Education classes beginning Tuesday, Sept. 14, at the Agriculture Department classroom. The class will be held from 7-10 p.m. on Tuesdays.

For further information about the classes contact Mrs. Childs, 655-9157.

Recycle for profit

Aluminum cans and other clean household aluminum items are a good way for student organizations to earn extra cash.

Reynolds Aluminum Recycling Company will pay 15 cents per pound for recyclable aluminum. Canyon students and organizations can participate in this program.

The aluminum recycling process saves more than 95 per cent energy compared with making aluminum from bauxite ore. This program teaches students lessons in the environment and the conservation of natural resources, reduction of litter and energy savings.

Aluminum products can be redeemed at 100 South Philadelphia in Amarillo at the BUDCO plant, Tuesdays through Saturdays 9 a.m. to 4:30 p.m.

Information on this program can be obtained from local Reynolds plants and service centers or Len Sanchez in Dallas at 214-661-1120.

VA employs women

The Veterans Administration leads the federal government in the number and level of employment of women, VA Administrator Richard L. Roudebush has announced.

As of June 30, 1976, VA women in full time so-called "white collar" jobs numbered 89,198, the equivalent of 56.8 percent of the total VA work force. Women made up only 35.3 percent of the government work force as a whole.

Save! COWTOWN BOOTS
DISCOUNT WESTERN STORE
FACTORY OUTLET
$33
Hundreds of pairs • Dozens of styles
Factory imperfects
1st Quality DENIM JEANS
LEVI'S 12.95 WRANGLER 11.95
ALSO HATS — SHIRTS — BELTS — BUCKLES — ACCESSORIES
CANYON 655-3391
#1 Buffalo Plaza Shopping Center
(Dumas — 209 North Dumas Avenue)
Cowtown Boot Factory Outlet Stores in: TEXAS — Alpine, Austin, Canyon, Del Rio, Denison, Denton, Dumas, El Paso, Euless, Fort Worth, Houston, Lancaster, Longview, Mesquite, Monahans, Odessa, Pecos, San Antonio, Stephenville, Uvalde, Waco, Wichita Falls. ARIZONA — Glendale, Globe, Phoenix, Tempe, Tucson. NEW MEXICO — Alamogordo, Carlsbad, Las Cruces, Roswell, Santa Fe.

Openings Still Available
In The
First Baptist Church
Kindergarten
and
Wee School
Call 655-2501
For Further Information.

Coming Soon
Good Selection
Fall Bulbs
Open Monday Labor Day
Fire Wood
Pinon Pine
$90.00 A Cord Delivered
Zipp
15-5-10
To Winterize Your Lawn
A 50 lb. Bag $4.95
Dolle's Lawn & Garden Center
1003½-23rd St. 655-4071

Tuesday, Thursday
Pre-School
Sponsored by
University Church of Christ
Beginning Sept. 7 9:30 - 2:30
Children 3 Years and Up
Thursday (Mothers' Day Out)
Beginning Sept. 9 9:30 - 2:30
Children 3 Months and Up
Call 655-3952 For Reservations

THE ONLY ONE Of It's Kind
NEW NEW NEW Grain Auger
For Filling Grain Drills
D.C. MOTOR
12 Volt Battery Operated Low Amperage
It Will Pay For Itself In Labor and Saves Grain Spillage and Time.
Hills D.C. Electrics
Specializing in Battery Powered Apparatuses
McCormick Rd. Next To Shamrock Station Canyon E-Way
359-5464—352-9442

SEEK

CLASSIFIED ADS GET FAST RESULTS

CALL 655-7121
DEADLINE
10 A.M. Wednesday
10 A.M. SATURDAY

---

the Davis Agency
Real Estate
Insurance
Loans
1619 4th Ave.
655-2553

2000 8th Ave. — 3 BR Frame Dwelling on Corner Lot — Double Garage — Fenced Back Yard — $19,000.00.

• • •

1008 8TH AVE.
Brand new 3-BR by Bob Fenley. Over 1500 sq. ft. living area, refrigerated air conditioning, all extras including fireplace. $34,500.00 95% conventional loan.

• • •

1001 SHELLEY DRIVE
Another new 3 BR home by Builder Bob Fenley. Corner Lot — $30,400.00.

• • •

LAND WITH HOUSE
20 Acres of land, nice four bedroom brick home. Price $50,000. VA financing will be available.

• • •

I can sell all the Garco Builders & Jim Garrett homes on Shelley Drive. Call me if you are interested.

For Rent — one bedroom Apartments and duplex.

FAST SALES GUARANTEED. WE WILL BUY YOUR EQUITY LARGE OR SMALL.

REAL ESTATE FOR SALE

For Sale: 3 bedroom brick, living room, den, woodburner, new carpet, drapes, paneled, electric garage door opener. Over 1800 sq. ft. in Hidden Valley. $42,500. 655-4617.
tfc52

Want to buy large home in Canyon area. L. Williams, 373-1046 or 352-4312.
tfc1

For Sale By Owner: 2450 sq. ft. brick home in Hunsley Hills, $56,000. 3 bedrooms, paneled den and study, living-dining, gameroom, 2½ baths, 2 covered patios, water well for lawn. 30 Village Drive, 655-3586. See by appointment.
2tc23

M & M
Paint Contractors
Interior and exterior decorating, free estimates — work guaranteed
After 6 call 655-4187.

AUTOMOBILES FOR SALE

For Sale — 1961 Chevrolet ½ ton pickup. $350. 2006 8th Ave.
2tp23

Take over payments 1974 Mazda. 655-9105.
2tc23

Leave the PLUMBING WORK to us

Lowry Plumbing
SALES SERVICE REPAIR
All Your Plumbing Needs
1609 4th Ave. 655-7212

Reduced price, 1971 LTD Brougham. Power air, steering, brakes, and seats. AM/FM radio, excellent condition. 655-3775 after 5.
2tc1

For Sale: 1966 Ford pickup, 6 cylinder, 4-speed. May be seen at 510 15th Street.
1tc1

1964 Olds Delta, air and power, $100.00. M. A. Hollabaugh, 499-2071, ½ mi. west Umbarger.
1tc1

Nice 1974 Maverick for sale. Power brakes and steering, air, standard shift. 655-2458 or 655-4771.
tfc51

1974 Datsun pickup, 620 series, new tires, cassette radio, excellent condition, 655-4383.
2tp1

Service All Makes & Models
- General Motor Repair
- Transmissions
- Front End Alignment
- Wheel Balancing
- State Inspection
- Air Conditioning
- Brakes
- Electrical

Your Local AC-Delco Dealer
Imperial Chevrolet Co.
S.W. Corner Sq.
655-2171

MOBILE HOMES FOR SALE

For Sale — 14 x 67 — 1971 Bonanza Mobile Home, 2 bedrooms, 1¾ baths. 655-2359 after 4:30.
2tc23

GARAGE SALES

Front Porch Sale — Warm school sweaters, all sizes. Neiman Marcus originals, all sizes. Long dresses. Snapper lawn mower, $125. Call Cotton John Enterprises, 359-1440 or 353-9378. P. O. Box 3463, Amarillo, TX 79106. (Remember the WTSU Ag. Journal Trust — Everything's Coming Up Roses).
2tc1

Going somewhere? Or been? The Canyon News wants to know about it — and so do its readers.

Garage Sale — Sunday 5th - Monday 6th, 12 till dark. 2601 - 4th Ave. Mahogany dining table and 6 chairs, $500. Brand new wheel chair, $75. Beds, chairs — 1000 misc. items.
1tp1

MISCELLANEOUS FOR SALE

For Sale: RCA XL-100 color TV, 5 months old. 655-2468 after 6 p.m. weekdays.
2tc1

For Sale: Crushed rock for driveway. Call 499-2751.
tfc9

Crager Mags — 4 alumnium, slotted, 7 x 15 mags for Chevy. Mounted with 4 G 60 x 15 medallion marauders. Call 655-4279 Sundays, after 5 weekdays.
tfc51

Fuel storage tanks for sale. Consumers Fuel Association. 655-2134.

For Sale: 360 Yamaha Enduro, good condition, $490. 488-3512.
2tc1

For Sale: Coldspot refrigerator, price open. Call after 5, 655-9542.
3tc1

5222 Morning Drive
Valley Janitorial Service
COMMERCIAL and INDUSTRIAL
- Free Estimates
- Fully Insured

Johnny Clark Owner

For Sale: Twin beds with bedspreads. Size 1½ ballet shoes, 2½ tap shoes with taps, leotards size small. 655-4280.
2tc23

Plums, okra, cucumbers, grapes, tomatoes and other vegetables. 499-2929. ¼ miles west of Umbarger, Hwy. 60.
2tp23

Rockin R Self Storage
353-9751

For Sale: Conn Cornet — Used 2 months in Canyon Band 655-9177.
tfc52

Windmill and domestic pumps. **Sales** and **Service**. M. A. Hollabaugh, 499-2071.
tfc1

Camper top — long, wide body, insulated, top vent with double windows. Six months old. Call 655-2025.
1tc1

Nikon Nikkormat FTN camera — new. Call 655-2025.
1tc1

9 cu. ft. Catalina chest freezer, like new. $165.00. 655-4712.
1tc1

Zenith B & W 19 inch TV, good condition. 655-7974, after 6 p.m.
2tc1

All kinds of yard and garden supplies. Consumers Fuel Association. 655-2134.

Pinon Pine firewood now available at Dolle's Lawn and Garden Center. 1003½ 23rd Street. 655-4071
tfc20

HOUSES FOR RENT

For Rent: Unfurnished two bedroom house. No bills paid, $125. Call 655-7963.
1tc1

If You Don't Own A Home
BUY ONE
Change RENT to an INVESTMENT

3 BR — Carpeted — 2 Baths — 2 Car Garage — Ref. Air — Central Heat — Dishwasher — Garbage Disposal

Location		Monthly Payment
47 N. Ridge Drive		$290
57 N. Ridge Drive		$283
63 N. Ridge Drive		$275
69 N. Ridge Drive	(Woodburner)	$295

Enjoy HUNSLEY HILLS — peaceful — spacious — quiet living with a golf course — swimming — tennis — equestrian facilities — something for everyone.

# 8 Hunsley Hills Blvd.	$42,500
#67 Hunsley Hills Blvd.	$52,500
#33 Village Drive	$55,500
#81 Jyntewood	$68,800
#69 Country Club Drive	$69,000

"WHEN WE TALK HOMES - EVERYBODY LISTENS"
P. O. BOX 4001
806 655-7108

Investigate WESTGATE

Quiet Relaxed Living — Paved Alleys
Full Brick — Woodburning Fireplaces
Each Home Individually Designed and Decorated. Rear Entry Garages.
6 ft. Cedar Fence

Westgate Now Has New Homes Under Construction on Santa Fe Trail

Price in 30's
Yards Landscaped & Seeded
95% Financing Available
Homes Open Daily Till Dark
4 Blocks West of High School

HOMES BY GARCO BUILDERS GARRETT HOMES
313 W. 10th Ave. 655-4426

For Rent — Available Sept. 20th, 3 bedroom brick, 1 2/3 baths, living room, den, kitchen with electric range, garage. Call W. C. DeBord, 655-8808 or 359-5004.

For Rent: 3 bedroom house. $135 monthly plus bills. Lindsey Land & Cattle Co. 655-7551

For Rent: Some furnishings, one bedroom house, $55 per month. Water paid. C. N. Cosby, 655-3739.
tfc1

APARTMENTS FOR RENT

SuRoca Apartments: 2 and 3 bedroom furnished apartments. 655-4695.

For Rent — Villa Apartment, West. Furnished one bedroom. 352-2307.
tfc33

WANTED

Evening Tops Club wants new members. Club meets at 6:30 p.m. Thursdays at the Presbyterian Church, 904 19th St. For more information call 655-4290.
4tp52

Feed yard needs day and nightwatch cattle feed truck driver. Excellent salary, fringe benefits, and uniforms. Call Wilson 655-3541.
2tc23

Wanted: Full time custodian, male or female. Experience helpful. Good fringe benefits, hospitalization, retirement and paid holidays. Panhandle-Plains Historical Museum, 655-9711.
2tc1

The Playhouse
2517 - 13th Ave.
655-3092
Licensed Child Care
Homeowned • 17 Yrs. Exp.

Randall County is now accepting applicants for position of head custodian. Applications are available in Room 201 Canyon Courthouse.

City of Canyon now taking application for a full time utility maintenance operator. Apply Water Department, City of Canyon.
4tc1

Help Wanted — Need live-in help for invalid, salary open. Call 655-3924.
tfc1

Want to buy large home in Canyon area. L. Williams, 373-1046 or 352-4312.
tfc1

15 MINUTES FROM AMARILLO
CANYON CREEK APTS.
in beautiful Hunsley Hills
Rent from $165, Utilities included
- Furnished or Unfurnished
- 1 - 1½ - 2 Baths
- 1 - 2 - Bedrooms
- Drapes
- Carpeted
- All Electric Kitchen with Dishwasher and Disposal
- Swimming Pool
- Laundry Facilities
- Lovely Landscaping

CHILDREN WELCOME
Resident Manager Take Hereford Exit to blinking light, turn North 655-9611

Want to buy old trunk, 655-2276.
2tc1

Carpentry work, heating and air conditioning, and general maintenance. Reasonable prices and free estimates. 655-7237 after 6 p.m.
8tc23

Will babysit in my home. 655-9567.
2tc23

Part-time — day time help needed. Will train. Sonic Drive Inn.
tfc19

Dan's 5th Ave.
1520 5TH AVE.
CANYON, TEXAS 79015
DISTINCTIVE NEEDLE CRAFTS

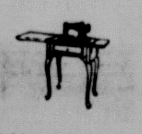

Oceans of Notions
By Popular Demand
Dan's 5th Ave. Has Restocked Sewing and Quilting Notions. Open Monday Evenings to 8 o'clock.

Wanted—Paper route boys. Good routes open. 655-2220.
tfc39

Full time and part-time help, male and female. Call Milt Tyson, 373-4331.
6tc50

Needed — Person to cut wood, paint, and do general repair work. 655-3208.
tfc23

Experienced child help needed. Kandy Kane Pre-School 655-9821 or 655-9954.
tfc52

JEWELRY AND WATCH REPAIR
Expert, dependable jewelry and watch repair all makes by experienced watchmaker.
Bethel Jewelers
Plaza Two
Buffalo Plaza Shopping Center
Hours: 10 to 5:30
ALL WORK GUARANTEED

Wanted: Older couple to assist in management of Trail Motor Hotel. Apartment, utilities, and salary. Pleasant, interesting working conditions. 655-2561
3tc52

Wanted: Cement Mixer truck driver. Crowe-Gulde, Inc., Canyon. 655-7651.
2tc23

THE Lexington APTS.
and MOTOR INNS
"A DAY OR A LIFETIME"
Hwy. 60 & 87 655-9641
Canyon, Texas
NO REQUIRED LEASE
Daily-Weekly-Monthly Rates
1 Bedrooms & Efficiencies
All Bills Paid, Laundries, Heated Pool, Ample Parking
Near WTSU and Palo Duro Canyon
OTHER LOCATIONS
Grand Prairie, Arlington, Denison, Paris, Lubbock, Austin, San Angelo, Irving, Midland, Amarillo, Del Rio, Pampa, Plainview, Greenville, Hurst and Euless
(GROWING WITH GREAT SOUTHWEST)

Carpenter work — inside — outside — cement finishing, fencing. 656-2849.
2tp23

Yardwork: Troy-Bilt rototilling; clean alleys; plant, prune, or remove shrubs and trees; light hauling; mowing; edging; etc. Albert and Nadine Gabehart. 655-3014.
tfc20

MISCELLANEOUS

For backhoe work and patching of irrigation pipes contact Tommy Tipps. 488-5194 or 806-764-2172.
tfc38

Kandy Kane Preschool
1717 6th Ave.
655-9821
655-9954 (Home)
Drop-ins Welcome
Licensed Child Care
Home Owned
20 Years Experience

2 for 1 — Get two color prints for the price of one when you have your Kodacolor Roll Film developed at Britain Studio, 1400-5th Ave., 655-4433. Fast Service, No Limit, No Coupon Needed.
tfc22

Cement Contractor: Storm cellars and flat work. Monte Chandler, 655-7308.
tfc37

WHAT'S A MOTHER TO DO?
If you're the mother of a fatherless boy, Big Brothers of Canyon can help you.
Call Ron Cowart at 655-7851 or Dick Jackson at 656-3954

I will not be responsible for any debts other than my own. Mary Pauline La Caze.
8tc52

Free use of spreader with purchase of our crabgrass control and yard fertilizer. Consumers Fuel Association, 655-2134.
tfc33

Alcoholics Anonymous
If you want to drink, that's your business.
If you want to quit, that's ours.
Contact Alcoholics Anonymous
655-7516
655-7248
655-4443

M.G. Contractors, Painting — Roofing — Fencing. Free estimates. 655-4795.
tfc14

Buy, sell or trade with Canyon News **SEEK** ads.

We will be closed Labor Day, but please feel free to call any of our salesmen.

LABOR SAVING DEVICE
Labor saving will be yours by listing your property for sale with an experienced, ethical, professional firm. We are members of the Amarillo Multiple Listing Service and your property is in their hands within 48 hours. We are in need of all types of listings. So please call us for your Real Estate needs.

carefree REALTORS
"Real Estate Market Center"
LET US SHOW YOU PROPERTY IN THE GENE HOWE SCHOOL AREA.

655-7781
Cortez Dowlen — 488-3433
Alma Perkins — 655-3822
Lloyd Wood — 355-1409
Genevieve Henderson Broker 655-9207

655-7784
Jerry Williams — 655-3716
Johnny Henry — 655-3862
Clyde Henry — 655-2271
Jolene Gartrell — 499-2431
Ben Williams — Broker 655-3537

3rd Ave. & 15th St.
MULTIPLE LISTING SERVICE

IMMEDIATE POSSESSION
Move right in this three bedroom brick with attached garage, built-in appliances, and new cabinets. Large tree-shaded back yard. New paint inside and out. Will trade up or down or take cash.

• • •

EXCELLENT GARAGE BLDG.
Large steel building on one acre fronting on Highway 60. Will make excellent shop for mechanic, welding shop or headquarters for large farmer.

• • •

ONE HALF BLOCK
Located on Highway 60 with good exposure. Zoned Industrial for small factory or mini Warehouse.

• • •

We Pay Cash For Real Estate

CHAPARRAL REAL ESTATE
1511-4th Ave.
655-7181
Keith Bright — 488-3694
Charles Brasher — 655-4538

ANIMALS

Registered Irish Setter puppies for sale, 655-4428.
1tc1

Wanted: One Siamese kitten. Call 655-7476 after 5.
1tc1

Now Accepting Students In The Art Of Decorative Painting
Call Troyce
352-6053 — 355-7722
Gene Howe Area

Brittany Bird Dog pups, 3 months old. Registered. L. A. Washington, Umbarger, 499-2568.
1tp1

Free yellow kittens. 4 precious kittens, weaned and looking for good homes. 655-7630
2tc23

Puppies to give away. 655-2690
tfc21

ALL TYPES CONCRETE AND CEMENT WORK
— FREE ESTIMATES —
CALL ANYTIME WEEKENDS AND HOLIDAYS
AFTER 6 P.M. WEEKDAYS
BMR CONCRETE SPECIALISTS
655-4129

Legals

SHERIFF'S SALE
STATE OF TEXAS
COUNTY OF RANDALL

By virtue of an Execution issued out of the Honorable 181st District Court of Randall County, on the 28th day of July, A.D., 1976, by the Clerk thereof, in the case of Marilyn Joy Garvey Versus Timothy Alfred Garvey, No. 11,629-B, and to me, as Sheriff directed and delivered, I will proceed to sell, within the hours prescribed by law for Sheriff's Sales, on the FIRST TUESDAY in September, A.D., 1976, it being the 7th day of said month before the Courthouse door of said Randall County, in the City of Canyon, Texas, the following described property, to-wit:

2/5 interest of the house and lot located at Lot 36, Block 100, Olsen Park Unit 17, also identified as 3103 Sunlite, Amarillo, Texas.

Levied on this 30th day of July, 1976, as the property of Timothy Alfred Garvey, to satisfy a Judgment amounting to $7,500.00 with interest from the 17th day of June, 1976, at nine per cent (9%) per annum and all cost of suit, in favor of Marilyn Joy Garvey.

GIVEN UNDER MY HAND, This 3rd day of August, A.D., 1976.

W. C. LONGEST, SHERIFF
RANDALL COUNTY, TEXAS
By Jack H. Inman, Deputy
(Jack Inman)
4tc50

Johnstons
Trustworthy Hardware
(Formerly Western Auto)
Zenith & Westinghouse Dealers

NO. 5340
ESTATE OF ELMER A. OBERST, JR., DECEASED IN THE COUNTY COURT OF RANDALL COUNTY, TEXAS

NOTICE TO CREDITORS OF ESTATE OF ELMER A. OBERST, JR., DECEASED

Notice is hereby given that original Letters Testamentary upon the Estate of ELMER A. OBERST, JR., deceased, were granted to me, the undersigned, on the 2nd day of September, 1976, by the County Court of Randall County. All persons having claims against said Estate are hereby required to present same to me within the time prescribed by law. My residence and post office is Rt. 2, Box 42, Canyon, Texas.

ELMER A. OBERST III,
Executor of the Estate of
ELMER A. OBERST, JR.

McGLASSON & COX
By: Gene McGlasson, Jr.
Attorneys for the Estate of
ELMER A. OBERST, JR., Deceased.
1tc1

NOTICE OF INCORPORATION OF A GOING BUSINESS

Notice is hereby given that THE RAILROAD CROSSING, transferor, heretofore a partnership composed of Greg Herring and Cliff Herring, doing business at Canyon, Texas, was dissolved and that after August 5, 1976 the business has been and will be conducted without change of firm name by RAILROAD CROSSING, INC. transferee, a Texas corporation, at Canyon, Texas. This notice is given pursuant to Article 1302-2.02 of the Texas Miscellaneous Corporation Laws Act, Section 6.103 (7) of the Texas Business and Commerce Code, and Section 35 of Article 6132b of the Texas Civil Statutes.
4tc50

THE STATE OF TEXAS
TO: YUN WON LEE
GREETINGS:

YOU ARE HEREBY COMMANDED to appear and answer before the District Court of Randall County, Texas, at the Courthouse in Canyon, Texas, at or before 10:00 o'clock a.m. of the Monday next after the expiration of 20 days from the date of service of this citation, then and there to answer the petition of PAUL MICHAEL DAVIS and GAYE NAN DAVIS, Petitioner, filed in said Court on the 8th day of July, 1976 against YUN WON LEE, Respondent(s), and said suit being No. 15,839-B on the docket of said court, and entitled "IN THE INTEREST OF YUN HEE LEE, A CHILD, the nature of which suit is a request to terminate the parent-child relationship. Said child, YUN HEE LEE was born on the 13th day of June, 1975 in Seoul, Korea.

The Court has authority in this suit to enter any judgment or decree in the child's interest which will be binding upon you, including the termination of the parent-child relationship, the determination of paternity, and the appointment of a conservator with authority to consent to the child's adoption.

ISSUED AND GIVEN UNDER my hand and seal of said Court at Canyon, Texas, this the 3rd day of September, 1976.

LaQUITTA POLVADORE
Clerk, District Court
Randall County, Texas
BY: Nell Haws, Deputy
1tc1

You can sell most anything with a **SEEK** ad. Call 655-7121.

★ FARMERS ★ RANCHERS
SEVEN DAYS A WEEK DEAD STOCK REMOVAL
PLEASE CALL AS SOON AS POSSIBLE
AMARILLO CANNING CO.
CANYON 655-3592 AMARILLO 335-2371
YOUR LOCAL USED COW DEALER

Farmers Robert O'Donald, George Cox and Alvin Kuhlman handle a bindweed bouquet as they map plans for the weed's eradication.

Being only woman no matter for Dr. Livingston

Dr. Diane Livingston is the first and only female professor in the WTSU Psychology Department.

According to Dr. Livingston, it does not bother her being the only woman in the department. She considers herself a colleague more than a female professor.

She says she is as comfortable working with men as she is with women. The fact that she is the only woman both plays a role and does not play a role, according to Dr. Livingston.

Dr. Livingston received her bachelors, masters, and Ph.D. degrees all from the University of Arizona. She completed her doctorate this summer.

She has lived in Tuscon, Arizona with her three daughters for the past 16 years. Coming to Canyon and the university was influenced by five things: a small town environment, the small size of the psychology department, the personnel within the department, the close proximity of a city the size of Amarillo, and Palo Duro Canyon.

As a mother, Dr. Livingston feels that a small town is a good environment for her children. Two of her daughters are attending Canyon High School this year. Her youngest daughter is living with her father in Tucson. She will come to Canyon next year.

Dr. Livingston says she loves her new position. She would like to see laboratories set up in the psychology department in personality courses so that students could take cognitive concepts and apply them to personal experiences. The laboratories are analogous to the laboratories used in the physical and biological sciences.

The new professor and her children are Episcopalian.

Dr. Diane Livingston — only female faculty member in the West Texas State University Psychology Department.

Faculty . . .

(Continued from Page 1)

If a member of the Faculty Council is named to the committee, another dean is expected to be named, Munsell said. A likely nominee is Dr. Gail Shannon, dean of education.

Munsell reported that several ground rules for faculty evaluation of administrators had been laid down by the president when he met with the council last year.

Included were the stipulations that the ratings be kept confidential and that evaluation would be on a voluntary basis.

With those stipulations, the evaluation would be an exercise in futility, commented Dr. Barry Duman.

The move to evaluate the university administrators was begun last year when the Faculty Council was fighting student evaluations of faculty being used for promotion and salary considerations.

A decision on the fate of the organized research committee was postponed until the next Faculty Council meeting Sept. 16 after Dr. David Wheeler, dean of the graduate school, told the group that the committee duplicated functions of the executive committee of the Kilgore Research Center.

When Dr. Duman objected that abolition of the organized research committee would eliminate the elected officials from each school, Dr. Wheeler replied that nominees from each school are selected by the president for the executive committee.

Wheeler told the group that the procedures for naming the executive committee had been clearly outlined last year before the reorganization of the research center was approved and met with general faculty apathy.

Munsell said he had not realized before that the research center had expanded its influence to cover all research.

A possible loss of research funds also concerned the Faculty Council.

"The organized research committee is the nearest thing on campus to grassroots representation," said Dr. Henry Moreland. "It's a trend on this campus to get more things taken care of at a higher level with no contact from us," he said.

Following the postponement of consideration of abolition of the committee, Dr. Horace Bailey asked to speak to the Council.

Funds for research are generally becoming scarcer, he said, and proposals for research must be carefully evaluated to make the best use of available money.

The Kilgore executive committee did what the organized research committee never did: to evaluate in writing each proposal and state reasons why it was not accepted, Bailey said.

"A good proposal will win no matter who was evaluating it," Bailey said. "Good proposals and good representation: if you've got those it really doesn't matter what administrative procedure you use to review it."

The Faculty Council also appointed Dr. Kenneth Wilson to the promotion and tenure committee to replace the late Dr. Jimmie Green. They appointed Dr. Leonard Wilson to Green's position on the curriculum committee.

They also nominated to the promotion and tenure committee Dr. Wilma Jo Bush and Dr. Robert Splawn from education; Dr. Joseph Nelson and Dr. Jack Walker from fine arts and Patsy Britting from nursing.

Final selections will be made by the university president.

Canyon's churchlife

The Student Association of the Church of Jesus Christ of Latter-Day Saints will host a "fireside" this evening, Sept. 5, at 8 p.m. in Room 212 of West Texas State University's Activities Center.

A film titled "The Three Witnesses to the Book of Mormon" will be shown and anyone interested is invited to attend the "fireside".

* * *

St. Paul Lutheran Church is planning a Fall Rally to be sponsored by the Ladies Aid on September 19 with a special program on the theme "And God Created" to begin at 2:30 p.m.

The public is invited for the program which will involve a discussion of "Abortion" with Dr. Edwin J. Low, M. D. of Canyon and Carolyn Cloninger of the Catholic Services as guest speakers.

* * *

A majority of local church offices have announced plans for being closed on Monday, Sept. 6, in ovservance of Labor Day.

* * *

The coming week will be a busy meeting week for several groups of the First United Methodist Church. The Council on Ministries for the church will be meeting Wednesday evening at 8 p.m. and the Chancel Choir will be resuming at 7 p.m. that evening.

* * *

"Revitalization of Christian Worship" is the theme of the Tuesday night workshop to be held Sept. 7 for the First Presbyterian Church of Canyon. The group will meet from 7-9 p.m. in fellowship hall of the church.

* * *

The Women's Council of St. Ann's Catholic Parish will be meeting Wednesday evening, Sept. 8, at 7:30 p.m.

* * *

Secret grandparents of the Junior High United Methodist Youth Fellowship of the local church will be honored with an ice cream and cookie supper this evening. Both Senior and Junior High UMYF groups will be participating.

* * *

The Church of Jesus Christ of Latter-Day Saints extends an invitation for the children to attend Junior Sunday School which is held each Sunday morning at 10:30 at the home of Mr. and Mrs. Douglas Bingham, 2605 11th Avenue.

Adult classes are held at the meeting house on Rockwell Road at the Canyon E-Way at the same time. The adults will begin a study of the Book of Mormon under the leadership of David Rindlesbacher. All are invited to come. Testimony meeting will be held following the Sunday School Classes.

Regular Primary Meetings for the children will start anew on Wednesday, Sept. 15, and the times will be announced.

* * *

A study of the books "My Great Discovery" and "Lay Witness Mission" is being conducted for the next several Sunday evenings at Calvary Baptist Church by layman, Mickey Hathaway. The discussions are held during the church training hour at 6 p.m. on Sundays.

* * *

Planning is underway for an annual All-Church Picnic to be held at Ceta Canyon for members of the First United Methodist Church of Canyon. The event will begin at 3 p.m. that day with a lifeguard on duty at the swimming pool from 3:30 until 5:00 p.m. Hiking and volleyball will also be a part of the recreational activities.

The covered dish supper will begin at 6 p.m. with bread and drinks being furnished. A nursery is being provided for the event and the evening worship services are to be held at 7:30 p.m.

* * *

The United Campus Ministry will be sponsoring a 50 cent supper and discussion for all university students beginning at 5 p.m. today in the Episcopal Center. The UCM is a joint project of the Disciples of Christ, Episcopal, Methodist, Lutheran, Presbyterian and Roman Catholic congregations of Canyon which serves the university student's needs throughout the year.

* * *

New officers for the United Methodist Youth Fellowship organizations were elected last week with Debra Cline named as president for the junior high group and Phil Barnes elected to head the senior high level.

* * *

Sixth Avenue Church of Christ is making plans for a fall gospel meeting to begin Sept. 12 with Garland Lipe of Havana, Arkansas as the revival speaker.

The fall revival effort will continue through Sept. 19 with the public invited to attend. Worship services will be at 8 p.m. nightly and Sunday services are 10:30 a.m. and 6:30 p.m.

* * *

"The Truth Which Is In Jesus" is the title of the sermon for morning worship today at 10 a.m. for the First Presbyterian Church of Canyon. Scripture for the sermon comes from Exodus 16:2-15 and John 6:24-35.

* * *

Fall retreat for the Christian Youth Fellowship has been set for Sept. 11-12 to be held at Ceta Glen Camp. Theme for the retreat is "Christian Uses of Conflict" and registration forms are available at the church office.

* * *

September meeting of the Board of Deacons for First Presbyterian Church will be held at 8 a.m. today in fellowship hall of the church.

Guthrie retiring

John Guthrie, a life-long resident of Canyon, is retiring as bookkeeper in the County Tax Office. He has served the county for 18 years and 8 months.

Born and raised in Canyon, Guthrie spent many years driving a gasoline transport before beginning his duties as bookkeeper. He was employed by J. M. "Red" Simpson, Amarillo, and Carthel Oil Company, Floydada.

Guthrie plans to take it easy for a while after his Sept. 10 retirement. He said he was considering going into real estate business after his retirement.

Guthrie said that many things have changed since he began his present job in 1958. "The money has increased three or four times what it was."

Mr. Guthrie lives with his wife Erma, a Registered Nurse at Palo Duro Hospital.

He is the father of two daughters, Mrs. Ronald (Ann) Rayburn of Hereford and Mrs. Eugene (Maude) Cole of Chickasha, Okla. He has four grandchildren.

John Guthrie, County tax office bookkeeper for 18 years, will retire this month.

New Girl . . .

(Continued from Page 1)

more. She and her "brother" Bo will share a locker.

Her father in Japan is employed by the telephone and telegraph company. She has one sister and one brother.

Mari has a lot to learn in this new country. She is in store for many new experiences. Her first big event will be the Boy's Ranch Rodeo and Barbecue Monday.

JVs open season Sept. 9 against Tulia

The Canyon High School Junior Varsity football team, which compiled an 8-2 record last season, will meet Tulia in their opening game at 6:30 p.m. Sept. 9 at Canyon High School.

"We are still moving around players and alternating a lot so it is hard to say much at this point," said Head Coach Bob Schneider.

The Eagles will be working from both the Wishbone and I-Slot which will be run by quarterback Ron Eller. Eller will be joined in the backfield by runners Terry Tennison, Mike Moore and Tracy Bird.

Eddie Clement and Keith Milton will be at the split end and tight end positions respectively.

The offensive line will be anchored by center Steve LaGrone who will be flanked by tackles Monte Bell and Gregory Shenan and guards Clay Bingham and Chris Wilkinson.

"Our line is fairly big but we don't have a lot of speed in the backfield so we are going to have to use a lot of power plays," said Schneider of his probable starting offense.

Defensively the Eagles will employ a 6-2 and at this writing as many as eight players will be going both ways.

"We should have a lot of players on both offense and defense but I don't think this is going to have any bearing," stated the head coach.

The line will be made up by Bingham, Milton, LaGrone, Robert Miller, Tennison, and Todd Nix. Bell and Jeff Weisbart will be at the linebacker spots while Eller, Clement and Moore will handle the defensive backfield positions.

"We have had only one scrimmage and we looked pretty good against Pampa," said Schneider.

"Defensively we did a good job except for one play which we broke down and they happened to score on that play.

"It was our first scrimmage and we made mistakes, had a lot of penalties and we hope to have them corrected before our first game," concluded Schneider.

Phone Line

GUESTS OF FANNIE Franklin on Wednesday were Mrs. Macie Cavet and a friend from Tulia, Mrs. Lorene Abbott of Golden, Colorado and Mrs. Agnes Stockett of Wayside.

ADULT LEADERS ARE still needed to serve with local scouting programs for Girl Scouts and Brownie levels and anyone interested in helping with the scouting program is asked to contact Karen Sheffy, 655-4642.

* * *

ELSIE AND MARION Higdon have recently visited in Oklahoma and saw an outdoor drama there. The Higdons then went by Arlington to visit with their daughter and family and with Marion's brother, Otis, who is recovering from a heart attack at a hospital in Fort Worth.

* * *

A PUBLIC WORKSHOP in the creative arts is in the planning stage for late September — so be watching for the announcements soon. The workshop will include all types of crafts of interest to local residents, according to Becky Hall, county extension agent.

* * *

EVELYN HADLEY, DAUGHTER of the Earl F. Hadleys of Canyon, is the new assistant director for Gruver High School Band.

Okay . . .

(Continued from Page 1)

quished any interest in the claim.

"You are hereby notified that conciliation on your case was unsuccessful by the EEOC (Equal Employment Opportunities Commission)," a letter received by certified mail Aug. 25 stated.

Mrs. Strain's claim has far-reaching implications within the insurance world, since she is attacking the actuarial concepts upon which retirement systems are built.

"This case is much bigger than Mrs. Strain," Justice Department Investigator Squire Padgett said. He predicted that the case would be hard fought by insurance companies if it ever gets to trial.

Because women have a longer expected lifespan, they must work until age 68 to receive the same benefits as a man would under the Texas Municipal Retirement System.

The fight has become one of principle for Mrs. Strain, however, as she has now worked the extra time and can retire at any time with maximum benefits.

Power . . .

(Continued from Page 1)

creases in costs for goods and equipment have also taken their toll on a rather limited tax base."

Wilson suggested that counties be given the power to pass ordinances for areas outside incorporated cities "in matters relating to safety, public health and welfare, with necessary safeguards for public hearings, notice and referendum."

Counties should be given specific, even if limited, land use control power, he said.

New revenue sources should be opened, including a one-cent sales tax, Wilson said. Randall County could add $60,000 a year in revenue from such a tax.

Services of elected officials should become nearly self-supporting by increasing fees, Wilson said.

Diane Kuss, left, and Linda Schickedanz were presented nursing scholarships for continuation of their studies recently by Dr. Hazel M. Aslakson, dean of the school of nursing at West Texas State University.

Nursing students get scholarships

Diane Kuss and Linda Schickedanz were awarded scholarships during a nursing student assembly held Wednesday evening in the Activities Center ballroom.

Both scholarship awards were presented on the basis of leadership, academic performance and for financial need of the students.

The $100 scholarship received by Miss Kuss was presented by the High Plains Baptist Hospital Ladies Auxiliary.

Receiving a $300 memorial scholarship to continue her studies was Linda Schickedanz. The memorial scholarship was presented by Lester Smith of Canyon in memory of his wife, Helen.

Bind . . .

(Continued from Page 1)

$55 an acre.

Control chemicals can be sprayed in alleys, and sprayed carefully on bindweed in yards and flowers, Robinson said.

The primary danger is that of killing trees, he said. Care must be taken to keep the chemical beyond the drip line of all trees. The drip line extends to the part of ground that would be shaded by the tree with the sun directly overhead, he explained.

The city sprays for bindweed and other weeds in the early spring, city manager Glen Metcalf said. Many of the city streets now have bindweed growing between the street and gutter, crumbling the pavement.

County Judge Woody Pond said the county will cooperate with farmers who are trying to rid their fields of bindweed by cleaning the road right-of-ways.

"It isn't any use for us to clean the right-of-way, if the landowner is not going to try to get rid of it on his place," Pond said.

Roadways and railroad right-of-ways are prime spots of growth for the weed. The farmers said they would try to reach railroad officials and highway workers to get the right-of-ways cleared.

Cooperation was stressed by the farmers, who said it was almost useless to try to control the weed unless everyone worked at it.

"Right now, bindweed is out of control," said Kuhlman. "Ten years ago, it could have been controlled. And 10-15 more years of doing nothing and we're out of business. Totally out of business."

"It is an extreme problem," Robinson agreed.

"Bindweed is going to gradually take over the country," said Metcalf.

Seeds from the weed can be carried by humans, animals or vehicle tires, they said. Heavy rains carry the seeds for miles.

"It does pretty well in a drought but in a wet year, it really takes off," Cox said.

The seeds can lie dormant as long as 40 years, Kuhlman said.

And the root systems extend as far as 50-feet underground.

Mowing only enhances the weed, Robinson said.

O'Donald suggested that a noxious weed control district be established. That is the only way to ensure state aid along the highways, he said.

The farmers will meet with county commissioners Sept. 13 to try to set up a county-wide campaign against the weed.

Looking at Mars

Underwood aids at Viking II

Among the team of scientists ready to analyze Viking II imagery after its hopefully soft touchdown on Mars Friday will be West Texas State University Professor of Geology James Underwood.

He is one of ten associate members of the Science Advisory Team which is headquartered only a block from mission control at California Institute of Technology's Jet Propulsion Lab in Pasadena.

"My presence at the landing of Viking I was really more of an indoctrination for what would be necessary for Viking II," Underwood said. If the landing is successful, Underwood plans to spend the next ten days assisting in the preparation of preliminary maps and reports and in the early interpretation of the imagery.

Underwood's participation in the Viking missions culminates three years of work mapping the Mare Acidalium Quadrangle of Mars as photographed by the Mariner 9 mission in 1972. His quadrangle was originally picked for the landing site of Viking II, but changes in plans have set the landing at slightly east and north of his zone.

"The Viking I gave us our first good look at the Martian surface," Underwood says. It also brought some surprises and curiosities.

Scientists did not expect the high percentage of oxygen and nitrogen, which is encouraging for the possibility of life, nor did they know what to think of the "beer-can" and "muffler" shaped rocks.

Underwood explains the unusual shapes as the result of "iron impregnation of near surface material. It produces here on earth some rather exotic curved surfaces."

And on the growing possibility that there might be life on the Martian surface, Underwood says, "In science we have a principle which says that if there are several explanations for some phenomenon, you are bound to accept the simplest one and most of the time it will be the correct one.

"The simplest explanation thus far for what they have seen is biological activity. But because of where this is happening, Mars, they will bend over backwards to try to explain it by any other way. If they are backed into a corner, and biology is the only way out, then that is the way they will go."

Underwood remembers the early California morning which climaxed the night-long vigil before the Viking I landing.

"It was an exciting moment when the internal public relations officer was giving off the descent rate," Underwood says "When the word was passed on from mission control that it had made a soft touchdown, it was a raucous scene. Everybody was pounding each other on the back, and there were a few tears in some eyes that I saw."
I saw."

The landing was a triumph for American technology. Viking I descended at 7.8 feet per second, which was two-tenths slower than originally planned, and it landed within 7 seconds of the scheduled time.

Underwood hopes to be involved in future Mars missions. Under consideration are a Mars Rover mission with a remotely-controlled vehicle, an orbiter with rocket-like instrument packets which would penetrate the Martian surface for sensor readings, and "the ultimate mission" of a sample return mission.

A future personal project Underwood has in mind is the utilization of Viking imagery to study a terrain in his own quadrangle called the modelled plains.

These were not well-covered by Mariner imagery due to blowing dust.

Recital Sept. 19

Donald Baird, associate professor of music at West Texas State University, will be presented in recital at 8 p.m. Sept. 19 in the Branding Iron Theatre of the Fine Arts Building.

Baird will perform on a euphonium, a brass instrument commonly known as a baritone.

Accompanying Baird will be Jeannie Wooten, Canyon graduate. Also accompanying Baird will be a string quartet including Bonnie Gilman, violin instructor at Amarillo College; Helen Gerald and Betty Roller, Amarillo Symphony members; and Sara Montgomery, assistant professor of Music at WTSU.

1976-77 officers for HERO (Home Economics Related Opportunities) at Canyon High School will include: (left to right) Linda Stipe, historian; Kim Bagley, president; Amy White, 1st vice president; Karol Hicks, treasurer; Kathy Mardis, secretary. Not shown is Rocky Stone, 2nd vice president.

Linda Hicks is honored at bridal shower

Miss Linda Hicks of Houston, bride-elect of William Mixon, Jr. of Houston, was honored with a miscellaneous bridal shower last Saturday afternoon from 2:30 to 4:00 in the home of Mrs. A. C. Haley, Jr. at 35 Village Drive.

Receiving guests with Mrs. Haley, were the bride-elect, the honoree's mother, Mrs. W. M. Hicks and the bridegroom-elect's mother, Mrs. William Mixon, Sr. of San Antonio.

Laid with a white linen cloth, the serving table was centered with an arrangement of white daisies and apricot colored carnations in a silver epergne flanked with white candles.

Serving orange sherbert punch from the crystal punch bowl was Mrs. Wiley Harp while Miss Donna Jordan served white cake with white frosting and apricot colored bells.

Other table appointments included cut glass dishes containing mints and nuts. The napkins were inscribed with the couples' names and the forthcoming wedding date, Sept. 11, 1976.

Registering guests was Miss Cindy Friemel of Lubbock and registering gifts was Miss Kay Hager of Canyon.

Hostesses for the occasion were Mrs. John Brazzil, Mrs. G. L. Davis, Mrs. Harold Dillehay, Mrs. Alvin Friemel, Mrs. Billy Jack Green, Mrs. C. R. Hillier, Mrs. Tony Hollenstein, Mrs. Clarence Howard, Mrs. LeRoy Lamb, Mrs. Cecil O'Donald, Mrs. Tom Platt, Mrs. Roscoe Richardson, Mrs. Ralph Ruthart and Mrs. Lewis Tucek.

Museum auxiliary meeting Tuesday

Panhandle Plains Historical Museum Auxiliary will hold a general membership meeting on Tuesday, Sept. 7, in the conference room of the museum's library.

All auxiliary members and those interested in volunteering service to aid the museum are encouraged to attend the meeting beginning at 2 p.m.

Further information about membership and duties is available from Mrs. Grace Knighton, 655-4600, or Mrs. Claire Kuehn at the museum, 655-2567.

Priscilla club has needlework

The Priscilla Club was entertained at the home of Mrs. Joe Gibson, of 407 Thompson Lane, Wednesday afternoon. The ladies met to visit and compare needlework and handcrafts.

Mrs. Gibson served as hostess to the group. A dessert dish was served with coffee and punch.

Guests at the gathering included: Mrs. Lonnie Byars, Mrs. A. M. Cunningham, Mrs. J. M. Daugherty, Mrs. D. M. Foster, Mrs. A. K. Goodman, Mrs. W. Haggard, Mrs. Tom Knighton, Mrs. Bailey McCormick, Mrs. Kelly McGeehee, Mrs. Dudley Moore, Sr., Mrs. T. S. Stevenson, Sr., Mrs. Paul Summers, and Mrs. Tom Brasher.

SERVICE
On
Whirlpool, Kenmore And Cold Spot
14 Years Experience
RCA-Whirlpool Dealer
Lane's TV And Appliances
413-16th St. 655-0221

GIFT STARTER SALE
OPEN MONDAY 9—6
LABOR DAY
OVER 300 PIECES
WORKED PATTERNS AND PAINTED NEEDLEPOINT CANVAS
½ PRICE
STAMPED TABLE CLOTHS FOR CROSS STITCHING
60" x 80" $10.95 EACH
Prices Good Monday and Tuesday
Dan's 5th Ave.
Southside of the Square Open Mondays 9 To 6

All Farmers Plan To Attend
DEKALB SORGHUM RESEARCH DAY
Thursday, Sept. 9th
10:30 a.m. — 1:30 p.m.
Tulia, Tex.
Research Farm Located 4 Miles West of Tulia on Hiway No. 86; Then 2 1/4 Miles South on F.M. 3141
FREE LUNCH WILL BE SERVED
Dr. Bruce Maunder, Vice-president of DeKalb Ag Research, Inc. and Director of Hybrid Sorghum Research Will be Present To Discuss Hybrid Sorghums.
DEPEND ON DEKALB
"DEKALB" is a registered brand name. Numbers designate hybrids.
As a condition of sale please note statement of limited warranty and remedy on DEKALB orders and tags

Mrs. Dewey Dee Bryant
nee Susan Jean Montgomery

Marriage vows read

Miss Susan Jean Montgomery and Dewey Dee Bryant exchanged double ring marriage vows Saturday afternoon at the Church of the Holy Spirit in Tulia.

The bride is the daughter of Mr. and Mrs. James R. Montgomery of Odessa. She is a graduate of West Texas State University presently employed as a substitute teacher for the Amarillo, Canyon and Tulia School Districts. She is a member of the Delta Zeta sorority.

Mr. and Mrs. Dewey E. Bryant of Tulia are parents of the bridegroom. He is a student at West Texas State University majoring in physical education and business education, and a member of Phi Delta Theta fraternity.

Rev. Murray Travis of the First Presbyterian Church of Tulia and Father Greka of the Catholic Church at Tulia officiated at the double ring marriage ceremony. *Time In A Bottle*, *Twelfth of Never* and *The Wedding Song* were presented for the wedding service with Diane Powers as soloist and accompaniment at the organ by Alan Pohlmeier.

Wedding vows were exchanged before an altar decorated with a 17 bract tree candelabra flanked by matching seven bract candelabrum. Yellow candles, greenery and bows featuring the bride's chosen colors were used for the service as her brother and sister, Larry and Lisa Montgomery of Odessa, attended as candlelighters.

As the bride entered the sanctuary she presented a long stemmed yellow silk rose to her mother and after the service presented a matching yellow silk rose to the mother of the bridegroom. As the mothers of the couple entered the sanctuary they each carried a candle which was placed on each side of the unity candle at the front of the church and which were lit for the unity candle rites.

Presented in marriage by her father, the bride wore a traditional white sheer silk wedding dress accented with venise lace and bridal pearls. The bodice featured a tucked yoke highlighted with rows of tiny lace extending down the front of the A-line skirt, with a wide lace border outlining the design. Wide Venise lace overlaid the high-rise neckline which was framed with a sheer ruffle. Full bishop sleeves were completed with matching lace and gathered to wide cuffs overlaid with wide lace. Matching wide lace framed the hemline and formed a lace border for the skirt as it extended into the chapel train. Her lace edged three tiered wedding veil was French illusion and held to a matching lace camelot headpiece.

Connie Montgomery of Odessa, sister of the bride, served as the maid of honor and bridesmaids were Sharon Hughes of Kress, Sandra Oldham of Canyon and Patti Snodgrass of Canyon. The bridal attendants wore long yellow gowns trimmed with yellow and green at the neckline. They wore white hats and carried nosegay bouquets of yellow and white daisies with a cluster of lace flowers.

Tony Edwards of Canyon was best man. Groomsmen were Jim Montgomery of Odessa, a brother of the bride, Mark Cowan of Tulia and Gary House of Tulia. They wore green tuxedoes with yellow shirts.

Flower girl was Ronda Bozeman of Tulia and the ringbearer was Harvey Bozeman, Jr., also of Tulia. Ushering duties were handled by Larry Oldham of Canyon, Frank Reeves, Don Cosby, and Kerry Teafatiller, all of Tulia.

The wedding reception was held in the Parish Hall at Tulia with Becky Miller registering guests. Serving were Diana Bozeman, Charla Edwards, Joyce Beck, Jan Henson and Regina Lamb.

The reception table, laid with a lace cloth, was decorated with bouquets of the bridal attendants. The wedding cake featured three layers with a double tier on top. Wedding doves and white wedding bells decorated the top layer of the cake which was frosted with white, yellow and green. A green punch was served.

The bride changed to a black and white checkered jump suit with yellow accessories for the wedding trip to points of interest in Colorado. The couple will be establishing their home at 405 4th Avenue in Canyon on return.

Brunch welcomes new-old residents

A get-acquainted brunch for newcomers and other residents of the Canyon community will be held Sept 16 by the Canyon Dames.

The brunch will be held from 10 a.m. until 11:30 at the home of Mrs. Bob (Carlene) Curlee at #12 Edgewood in Hunsley Hills.

Mrs. Terry (Nancy) Bagley is president of the Canyon Dames social organization for the coming year. The group meets for social occasions on a monthly basis and membership is open to all interested residents.

Had a party? Or giving one? Tell The Canyon News about it. Telephone 655-7121, or stop by the News office on the south side of the square.

White and brown decor popular for kitchens

White is the up-and-coming "un-color" choice — followed closely by a new chocolate brown — for kitchen remodeling, Mrs. Janice Carberry, a family resource management specialist, reports.

"One reason for white taking top spot in appliance color choices may be for its economy — white appliances offer greater decorating possibilities without having to replace the appliances," she added.

Mrs. Carberry is with the Texas Agricultural Extension Service, The Texas A&M University System.

"Housewares manufacturers, who rate the most popular colors, say that avocado continues to lose favor in both kitchen and bath. Based on 1975 buying preferences, gold and harvest gold ranked first, and yellow second for 1976.

"While white and brown were listed third and fourth for this year, both have increased and are predicted to soar in popularity for kitchen color preferences," she reported.

Since the late 1920's when color first came to the kitchen in major home appliances, different colors have taken turns in the kitchen top spot. Most common colors have been classic white, sunny reds and yellows, turquoise and coppertone, and recent favorites were avocado and harvest gold, she noted.

Patchwork theme of USC clubyear

"Patchwork of Living" will be introduced as the year's theme for University Study Club as the federated clubwomen gather on Sept. 10 to begin the year with a get-acquainted luncheon.

The luncheon begins at 12 noon Sept. 10 at the home of the new president, Betty Irlbeck, at 1411 Hillcrest. The club regularly meets on the second Friday monthly during September through May. At the first business session in September, plans will be reviewed for the club's annual fund raising Home Tour which has been set for Oct. 10 to include several local homes.

Officers serving with Mrs. Irlbeck for the coming year include Nancy Law, secretary; Annette Lippold, treasurer; Janelle Dillehay, reporter-historian; Shirley White, corresponding secretary; Thelma Ruth Childs, parliamentarian; and Dorothy Byrd, program chairman.

Yearbooks given members at event

New yearbooks for Chi Upsilon chapter of Beta Sigma Phi sorority were distributed at a tasting tea social held last Monday in the home of Patti Hargrove.

Chapter president, Carol Ratliff, outlined programs and projects for the new year. The chapter's next meeting will be Monday evening, Sept. 13, at the Hargrove home.

Guests for the opening meeting were Marie Wieck, advisor Nell Simms and Monita Benham. Chapter members present were Carol Ratliff, Vi Taylor, Carrie Bertrand, Janine Adams, Patti Hargrove, Sandy Martin and Nell Haws.

NEW FROM WEIGHT WATCHERS
• Develop your own plan of action to change eating habits.
• Personalize modules to reflect your lifestyle.
• Individualize your own goal weight as part of our total program.
• Keep ideas for ready reference—with take home booklets.
• Now at a Weight Watchers meeting we have so much more to help you reach your goal weight.
PERSONAL ACTION PLAN!
WEIGHT WATCHERS needs to know if you want a WEIGHT WATCHERS class in Canyon, Texas
Name ____
Address ____
City ____ Zip ____ Telephone No. ____
☐ Yes - I want to join Weight Watchers
☐ Yes - I would be willing to train as a Staff Member in Canyon, Texas
Send to:
Weight Watchers of West Texas, Inc.,
4207 34th Street
Lubbock, Texas 79410
For more information call TOLL FREE 800-692-1316
Weekdays 8:00 a.m. – 5:30 p.m.
WEIGHT WATCHERS

Attend The Church Of Your Choice

Faith Chapel
2706 - 4th Ave.
Ron Martin—Pastor
Sunday School—9:45 a.m.
Morning Service—11:00 a.m.
Evening Service—7:00 p.m.
Children's Church and Youth Meeting—7:00 p.m.
Wednesday Evening Worship—8:00 p.m.

First Baptist Church
1717 - 4th Ave.
Jim Hancock, Pastor
Sunday:
9:30—Sunday School
11:00—Morning Worship
6:00—Church Training
7:00—Evening Worship
Wednesday:
5:30—Adult Choir Committees
5:45-6:45—Family Supper
6:30-7:30—Mission Groups
6:45-7:45—Prayer Service
7:30—Weekly Worker's Meeting Visitation
8:15—Committees

First Christian Church
2011 4th Ave.
Terry White—Minister
Sunday:
9:45 Church School
10:45 Morning Worship
6:00 Youth Meeting

St. Paul Lutheran Church & University Center
2600 - 4th Ave.
Rev. Lewis C. Castens
Sunday School and Bible Classes—10 a.m.
Worship Service—8:45 a.m.
(Communion 1st & 3rd Sunday of Month)

Calvary Baptist Church
800 8th St.
Sunday School—9:45 a.m.
Morning Worship—10:55 a.m.
Church Training—6:00 p.m.
Evening Worship—7:00 p.m.
Wednesday Night—7:30 p.m.
Affiliated with Southern Baptist Convention
Jim Brown—Pastor

Grace Baptist Church
2008 - 12th Ave.
Pastor—R. E. Korsmo
Sunday School—10 a.m.
Worship—11 a.m.
Evening Service—6 p.m.
Visitation—Tues., 7 p.m.
Prayer Meeting—Wed., 7 p.m.

University Church of Christ
3400 Conner Drive
Bob Crass—Pastor
Sunday:
Bible Classes—9:30 a.m.
Morning Worship—10:25 a.m.
Evening Worship—6:00 p.m.
Wednesday:
Devotional & Bible Classes—7:00 p.m.

First Presbyterian Church
9th Ave. at 19th St.
Rev. Baldwin J. Stribling
Sunday
10:00 a.m.—Morning Worship
11:00 a.m.—Church School (For all ages)
Dialogue Groups
Bible Study & Young Singles

200% Guarantee on ALL Meat Purchases!

CHOICE

the home of THRIF-T-Prices
IDEAL FOOD STORES

Prices Effective Mon. thru Wed., September 8, 1976. None sold to dealers. Limit rights reserved.

Open All Day Labor Day.

200% GUARANTEE ON ALL MEAT PURCHASES

U.S.D.A. CHOICE BUTCHER BLOCK BEEF
CHUCK STEAKS
BLADE CUTS, BEEF CHUCK

LB. 54¢

FRESH ... EXTRA LEAN
GROUND CHUCK
IN 3-LB. PACKAGES OR MORE

LB. 78¢

PLAY CASH KING

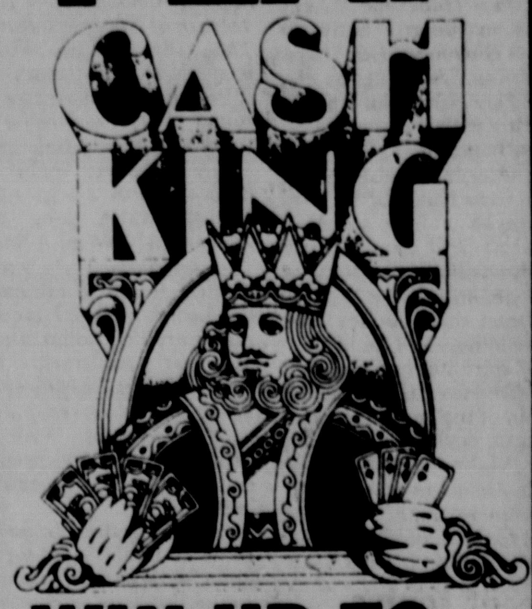

WIN UP TO $1,000 CASH.

ODDS CHART EFFECTIVE AUGUST 30, 1976

PRIZE VALUE	NUMBER OF PRIZES	ODDS FOR ONE GAME PIECE	ODDS FOR 13 GAME PIECES	ODDS FOR 26 GAME PIECES PLUS 10 SAVER DISCS
$1 000	25	1 in 140 800	1 in 10 831	1 in 3 911
100	200	1 in 17 600	1 in 1 354	1 in 489
10	400	1 in 8 800	1 in 676	1 in 245
5	1 000	1 in 3 520	1 in 271	1 in 98
2	3 000	1 in 1 174	1 in 91	1 in 33
1	20 000	1 in 176	1 in 14	1 in 5
TOTAL NO OF PRIZES	24 625	1 in 143	1 in 11	1 in 4

Scheduled termination of this Promotion is November 27, 1976

U.S.D.A. CHOICE BUTCHER BLOCK BEEF
Arm Pot Roast BEEF CHUCK .... LB. 78¢

U.S.D.A. CHOICE BUTCHER BLOCK BEEF
Rib Steaks LARGE END, BEEF RIB .... LB. $1.08

U.S.D.A. CHOICE BUTCHER BLOCK BEEF
Chuck Roast 7-BONE CUTS BEEF CHUCK .... LB. 64¢

U.S.D.A. CHOICE BUTCHER BLOCK BEEF
Boneless Roast 7-BONE CUTS BEEF CHUCK .... LB. 84¢

U.S.D.A. CHOICE BUTCHER BLOCK BEEF
Arm Steaks ROUND BONE CUTS BEEF CHUCK .... LB. 78¢

BAR-S, MEAT
Skinless Franks .... 12-OZ. PKG. 69¢

CUDAHY MEAT OR BEEF
Sliced Bologna .... 12-OZ. PKG. 89¢

BLUE MORROW COOKED
Beef Fritters .... BULK PACK LB. $1.09

WINCHESTER IMITATION
Chunk Bologna .... LB. 69¢

CHUCK WAGON OR CORN KING

Boneless Hams
FULLY COOKED ... HALVES .... LB. $1.49
Water Added

ASSORTED
Pork Chops PORK LOIN .... LB. $1.49

ENRICHED
Camelot Flour
5-LB. BAG
62¢

PURE SHORTENING
Bake-Rite
3-LB. CAN
$1.09

BEET OR
Cane Sugar
10-LB. BAG
$1.84
LIMIT-1 WITH $7.50 OR MORE PURCHASE.

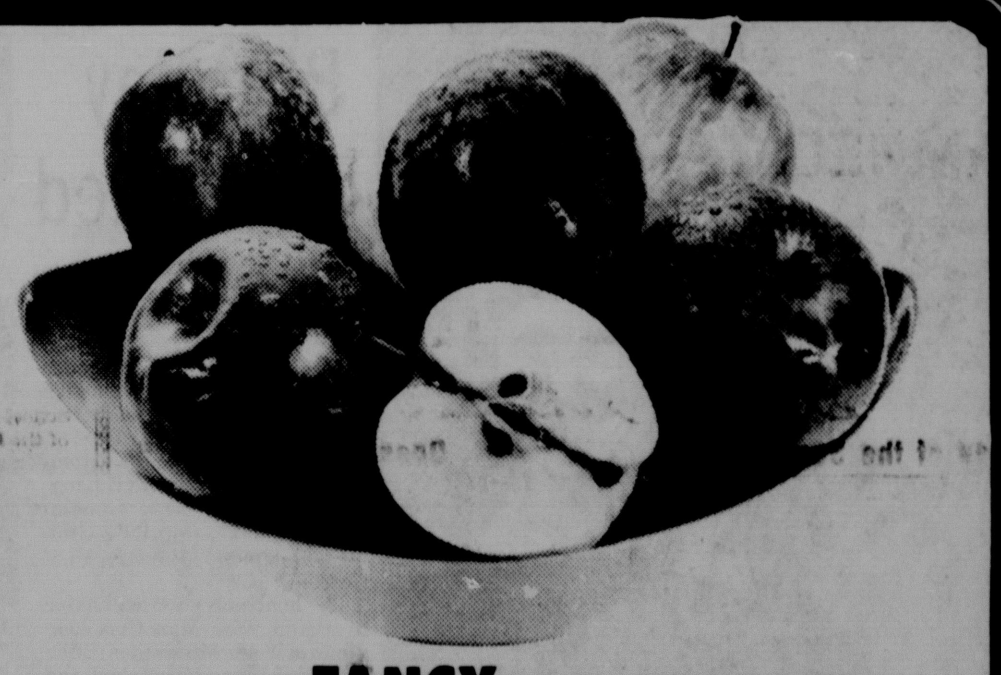

FANCY
JONATHAN APPLES
4 LBS. $1.00

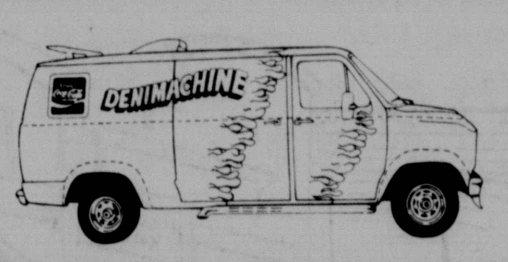

Coca-Cola
32 oz. Pack $1.29 Plus Deposit

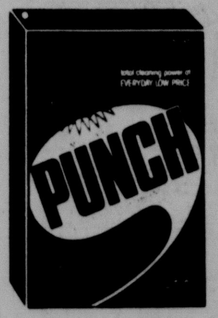

PUNCH ... HEAVY DUTY
Laundry Detergent
.... 5-LB. 4-OZ. BOX $1.48

PURINA HIGH PROTEIN
Dog Meal .... 50-LB. BAG $10.59

Thrif-T Health & Beauty LOW TOTALS

BABY CAMELOT
DAYTIME DIAPERS
$1.89
CTN. OF 30

REGULAR OR SUPER
TAMPAX
$1.43
CTN. OF 40

CAMELOT SHELL MACARONI OR
Long Spaghetti .. 16-OZ. PKG. 39¢
WIDE, EXTRA WIDE OR FINE.

Camelot Noodles .... 16-OZ. PKG. 59¢

CAMELOT
Instant Milk .... 20-QT. PKG. $4.29

DUNCAN HINES ... FAMILY SIZE
Brownie Mix .... 23-OZ. PKG. 89¢

NORTHERN ASSORTED
Bath Tissue .... 4-ROLL PKG. 74¢

SHOWBOAT
Pork & Beans .... 4 16-OZ. CANS 93¢

CAMELOT CREAM OR WHOLE KERNEL
Golden Corn .... 3 16-OZ. CANS 89¢

MEADOWDALE
Peanut Butter .... 3-LB. JAR $1.68

PRINGLES
Potato Chips .... 13½-OZ. TRIPLE PACK $1.13

DOW
Saran Wrap .... 50-FT. ROLL 53¢

Thrif-T Dairy Foods LOW TOTALS

CAMELOT MILD
LONGHORN CHEESE
16-OZ. PACKAGE
$1.59

Thrif-T Frozen Foods LOW TOTALS

MEADOWDALE FROZEN FLORIDA
ORANGE JUICE
16-OZ. CAN
55¢

Nuptial vows are exchanged

Miss Dian Hunt and Wayne Williams exchanged marriage vows in a ceremony read Thursday evening, Sept. 2, at the Seventh Day Adventist Church in Amarillo with the pastor, Ron Spears, officiating.

The bride is the daughter of Mr. and Mrs. Gene Hunt of Rt. 1, Box 38 in Canyon and Mr. and Mrs. Douglas S. Williams of 1907 Karen, Amarillo, are parents of the bridegroom.

A 15 bract candelabrum fixed with jade foliage and flanked by a pair of spiraling candelabrum was used for the central decoration of the church altar. A floral arrangement centered the main candelabrum and aisle candles with streamers were used to complete the setting.

Tammy Money, vocalist, presented the theme from *Love Story, I Honestly Love You, The Twelfth of Never* and *How Great Thou Art*. Eddie White accompanied at the organ.

Presented in marriage by her father, the bride chose a formal floor length wedding gown of Cluny lace over bridal taffeta designed with a high neckline, natural waist, long tapered sleeves and a semi-A-line skirt. The silhouette style was complemented with a full back and the bodice was enhanced with ruffles giving a collar effect with seed pearl complements. The full back of the wedding gown terminated in a sweeping chapel length wedding train. She carried a nosegay bouquet of carnations, silk roses and baby's breath.

Bridal attendants were Regina Hunt of Lubbock, sister of the bride, Barbara Williams of Amarillo, the bridegroom's sister, and Mrs. Paul Griffin of Canyon. Each carried a votive cup surrounded with mixed flowers and ribbon bows with streamers matching their dresses.

Ted Jenkins of Tucumcari, New Mexico served as best man and groomsmen were Lynn Williams, brother of the bridegroom, and Harry Weis. Ushering were Ben Anderson and Alan Breazeal of Pampa.

The wedding reception was held afterward at the Hilton Inn where the guests were entertained in the garden area. The couple took a wedding trip to Six Flags Over Texas and will be making their home at Canadian on return.

The bride is a spring graduate of Canyon High School and the bridegroom graduated in 1974 from Campion Academy in Loveland, Colorado. He is self-employed in the welding trade.

Mrs. Wayne Williams nee Dian Hunt

Current topics theme for year

"Current Topics" will be the 1976-77 club year theme for the Woman's Book Club of Canyon which begins the new year with a 3 p.m. meeting on Sept. 8.

The social session will be held at the home of Mrs. A. B. Holt, 1819 4th Avenue, and new yearbooks will be presented during the afternoon.

In keeping with the theme for the year, Mrs. Larry Holman will present the program as she discusses the various aspects of federated clubwork.

Co-hostesses for the opening meeting will be members of the executive board including Mrs. Lon Fanning, president; Mrs. L. H. Owens, Mrs. L. H. Brotherton, Mrs. Lewis Hinders, Mrs. Dan Sanders, Mrs. Joe Findley and Mrs. Charles Harter.

Birthdays this week

Birthdays the week of September 5-11 include a number of local folks according to the listing by the Canyon High School band calendar. Included are:

Sept. 5 — Dairel Rawson, Teddi Crager, Trent Silvertooth, Heide Silvertooth, Britt Edwards and Don Cartwright.

Sept. 6 — Teffni Pearson, Brent Sherrod, Benny Cooper, Janie Irlbeck, Sharon Jolly and Dorothy Masten.

Sept. 7 — Shirley Tomes, Joel Robinson, Jan Word and John R. Prater.

Sept. 8 — Carol Green, Barry Robinson, George White, Edwin Lynn Parvin and Annette Brooks.

Sept. 9 — Emburta Stallard, Mary Elizabeth Coronet, Cindy Stevenson and Glenn Higgins.

Sept. 10 — Edward Stacy, Aaron Tomes, Terri Reid, Shane Skarke and Lou Davis.

Sept. 11 — Gene Stacy, Carol Biddy, Joe Lamm, Angela Mayfield and Mary Davis.

Cadets to plan fall 'campout'

Cadet Scouts will be meeting Thursday, Sept. 9, at the First Presbyterian Church of Canyon after schooltime.

The Cadet Scouts including seventh through ninth grade girls will be making plans for a campout Oct. 8-10. Anyone interested should plan to attend the meeting on Thursday.

You can sell most anything with a **SEEK** ad. Call 655-7121.

Pre-School Classes
First United Methodist Church
1818 4th Ave.
Openings For Four Year Olds
Monday, Wednesday, Friday 8:30 To 11:30
Class Limit 12
Call 655-3621 Or 655-3540

West Texas State Bank
And
First National Bank
Will Be
Closed
Monday
September 6, 1976
In Observance Of
Labor Day
Canyon Clearing House

New president for auxiliary at PD hospital

Janelle Dillehay was installed as new president for the Palo Duro Hospital Auxiliary at the September general meeting and salad supper held on Tuesday.

Other officers installed to serve for the current term were Lana Barnett, vice president; Carol Harrell, secretary; and Nettie McBroom, treasurer.

Irene Parker, retiring auxiliary president, reports that heart monitor project is well underway. Approximately $1,700 has been donated toward the purchase of the monitor and additional memorial gifts and donations may be presented through accounts open at both First National Bank and West Texas State Bank in Canyon.

The Hospital Auxiliary is presently offering a painting by local artist, Carl Smith, which will be awarded in December.

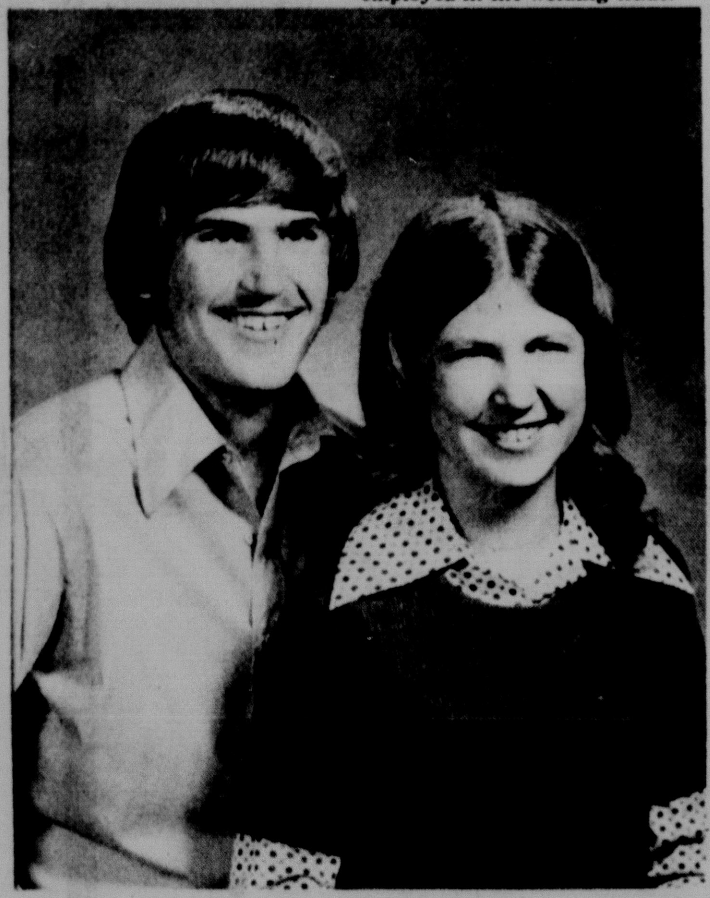

Miss Janis Kay Fortenberry and Bradley Mix Phillips

Birthday celebrated

Lida Yarbrough recently celebrated her 79th birthday with a party attended by six of her nine children.

Also present for the festivities Aug. 19 were Mrs. Yarbrough's eight grandchildren and five great grandchildren.

Children of the honoree attending the event were Ora Gaston, Audrey Dunn, Helen Gordon, Corrine Blankenship, Ruby Criddle and James Yarbrough, all of Canyon.

The honoree's children unable to attend were Max Cine Jennings of Webb, Mississippi, Billie Morris of Drew, Mississippi and Lawrence Yarbrough of Canyon, who was working at the time.

Lida Yarbrough, center front, was the honoree at a 79th birthday fete recently. She is surrounded by six of her nine children here for the occasion including, from left-clockwise, Ruby Criddle, Ora Gaston, James Yarbrough, Helen Gordon, Audrey Dunn, and Corrine Blankenship.

October vows set

Miss Janis Kay Fortenberry and Bradley Mix Phillips are planning marriage vows to be read October 22 at the South Georgia Baptist Church.

The bride-elect is an employee of Imperial Savings Association and daughter of Mr. and Mrs. Clayton Fortenberry of 1108 Western.

Mr. and Mrs. Bill Phillips of 8621 Wilshire are parents of the prospective bridegroom. He is a graduate of Canyon High School and attends Amarillo College part-time. He is an employee of Southwestern Investment Company in the computer department.

Merchants close for Labor Day

A majority of Canyon merchants will be closed on Monday, Sept. 6, in observance of the Labor Day holiday.

The Canyon Chamber of Commerce last week recommended that merchants observe the holiday by closing.

You can sell with a **SEEK** ad.

Lunchtime Special
Mon. - Fri. Sept. 6-17
11 a.m. to 2 p.m. Only
2 pcs. Chicken
Roll
Corn-On-The-Cob
Reg. 1^{39}
Now 1^{25}
Original - Extra Crispy - B.B.Q. Style
Kentucky Fried Chicken
Open 11 a.m. - 9 p.m. Sunday thru Thursday
11 a.m. - 10 p.m. Friday and Saturday
106 - 23rd St. **655-9191**

THIS SIGN STOPS LOST HEAT
at the edge of town

When it comes to heating bills, Lost Heat is the villain. You can stop him . . . with the Energy Efficient Home . . .
If you're thinking of buying or building a new home, look for the sign that says "Energy Efficient Home". Because the Energy Efficient Home is designed for greater heat-saving, energy-saving efficiency, you can stop Lost Heat and save money. So, be sure to look for the sign, or call The Electric Company and get all the information on the Energy Efficient Home.

ELECTRICITY-IT DOES SO MUCH GOOD
The ELECTRIC Company
FOR SO MANY PEOPLE

Folger's COFFEE 1 Lb.
$1.57
GIBSON'S DISCOUNT CENTER
We Reserve The Right To Limit Quantities
A Division Of the Sandra corp.
Bounty Towels 49¢
Bathroom Tissue 69¢
Charmin 4-Roll Pack
Sweettaste Sacharin 1000 Tablets ¼ grain 87c
WHAT A BUY!
Comet Cleanser 14 oz. 27c
Borden's Six Pack
Ice Cream Bars, Popcicyles, Dream Cicle, Fudge Bar, or Nifty Bar
2 for 99¢
Best Maid Hamburger Slices & DILL PICKLES 77c
Del Monte
Cream Style Corn 17 oz. 27c
Cut Green Beans 16 oz. 27c
Peter Pan Peanut Butter 28 oz. $1.27
23 Channel C.B. Automatic Radio $79.97
All Hanging Wall Clocks 25% Off GDP
107 Polaroid Black & White FILM Reg. $3.47 $2.47
Imperial Pure Cane SUGAR 5 lb. 99¢
St. Joseph Aspirin For Children 36's 29c
Sentry Lock-Cap ST. JOSEPH ASPIRIN FOR CHILDREN Doctor Approved
Dickies Big Bell Jeans Reg. $10.97 $8.97
Carry-All Cake Serv Reg. $6.99 $4.97
Sugar Sam Yams 30 oz. Cut Sweet Potatoes in Heavy Syrup 47c
VALUES!
Prestone Anti-Freeze 1 gal. $3.97
Pepsodent Tooth Powder 4 oz. 47c Sale!
Car Mats 20% Off GDP
Specially PRICED Pronto Polaroid Land Camera Reg. $59.97 $49.97
Listerine 17 oz. 87c
Kleenite Denture Cleaner 6 oz. 69c 9 oz. 79c
Lee Trevino Golf Shirts Reg. $6.97 $5.97
Waring Push-Button Blender No. 81-3 Harvest-Avo. $14.97 Reg. $19.97
Manning-Bowman 3 Qt. Corn Popper Reg. $4.97 "Kids Just Love It" $3.47
Presto Toaster Broiler No. 20B1 and 20B1A Reg. $8.97 $6.97
Men's Dickies or Wranglers Dress Slacks $3.00 Off GDP
Arrow Briquets 10 lb Bag 99c
Breck Clean Rinse 16 fl. oz. The Oil Free Creme Rinse $1.37
Soundesign 8 Track Tape Player No. 4035 Reg. $44.97 $37.97
Vaseline Intensive Care LOTION 10 fl. oz. 87c
Tennis Shoes Men's or Boys Low or High Top Black or White No. 240-241-260 Reg. $6.97 $5.97
Vaseline Intensive Care BATH BEADS 16 oz. 87c
Tummy Control Panty Hose No. 441 Reg. $1.37 97c
Childrens Stretch Tippy Socks Reg. 97¢ 3/to pkg. Size 4-6½ 6-8½ 9-11 79c Pkg. WHILE SUPPLY LASTS
Stardust Plastic Coated Playing Cards 33c Reg. 47¢

First Monday on Tuesday promises bargains

First Monday

Sports Gallery Back To School

20% Off To All Students And Teachers On All Denim Coordinates Thru Sept.

Final Week Sale Items

Store Hours Mon.-Wed.-Fri.-Sat. 10-6 Tues.-Thur. 11-6

Blanchard leads third year as Buffs start scrimmages

"I think that after seven days in pads we are as far along as we possibly could be," was West Texas State University Head Football Coach Gene Mayfield's best way of describing his team at this point.

The Buffs, who held their first scrimmage last night, return eight starters on offense and five on defense from last year's 5-6 ballclub.

For the third straight year WT will be led by Quarterback Tully Blanchard who has become somewhat of a chief superintendent of the Wishbone offense. Joining Blanchard in the backfield will be runners Bo Robinson, Robert Mayberry and Anthony Dogan.

Dogan, a junior, led the rushing attack with 669 yards a year ago to be named the Missouri Valley Conference's Newcomer of the Year while sophomores Mayberry and Robinson both accounted for over 500 yards of real estate.

Greg Whetstone, who sat out last year, has taken control of the center position. Whetstone will be joined on offensive line by returning starters William Fifer, Richard Perez, and Willie Burleson along with Mark Stewart, a sophomore who appears to have won a position at right guard.

"I feel pretty good about the front line," said Mayfield.

The real news on offense is that Mayfiled has moved "Dollar" Bill Delaney, a prolific athlete from Vista, Calif., to flanker after spending a year backing up Blanchard at quarterback.

"Delaney is one of the best athletes on the team and we have got to play him somewhere," commented Mayfield. "You have to use your best twenty-two athletes and that is the reason I moved him. Bill is a team man and he will play anywhere we ask him and I don't see any reason having him try to beat Blanchard out at quarterback when we can use him somewhere else. I am very pleased with the change and I think Bill will help us out."

Mayfield said he can not comment on the defense until he sees them scrimmage more.

"We are going to play a bunch of different people and see what we have," commented the Buff mentor.

Only five starters — Mike Lusane, Jeff Nunn, Larry Spears, Tommy Mills and Vic Hayes — return from last year's defense.

The biggest problem Mayfield has encountered so far has been in the area of injuries.

"The injuries are the only thing that are discouraging so far," he said "We need to have all the people who are injured out practicing and getting experience."

Divorces

*Barbara Ann Harrison and Weldon Ray Harrison
*Farrald G. Belote, Jr. and Patricia Anne Belote
*Ruth Mildred Crawford and Homer C. Crawford
*Tara Lyn Luby and Robert Edwin Luby, II
*Susan Diane Johnson and Martin Lewis Johnson
*Mary Anne Smith and David Louis Smith
*Janice Marie Mitchell and Johnny Maurice Mitchell
*Judith Elaine Otte and Charles William Otte
*Luther Calvin Taylor and Lorene Taylor
*Teresa Marie Eaton and Ray Kimberly Eaton
*John Edwin Hardin, Jr. and Lee Ann Hardin
*Charlotte Ann Craig and Rex Allen Craig
*Shirley Ann Stapleton and El Quien Stapleton
*Twyla Gayle Thomason and Monte Joe Thomason
*Cynthia Ann Richard and Samuel Alvin Richard
*Linnie Fay Shirley and Don Lloyd Shirley
*Sherry Lynn Plumlee and Ronnie Carl Plumlee
*Jean Brown Abney and James Talmage Abney
*Diane Brollier and William L. Brollier
*Mary Jane McKenna and Stephen P. McKenna
*David Glenn Stratton and Mary Adora Stratton
*Kay Bowles Smith and Houston Ray Smith
*Diana Marie Wilson and Robbie Dell Wilson
*Joe Harold Childers and Leta Gail Childers
*Judy Ann Holmes and Trannie Lee Holmes
*Robert Ben Andis and Betty Sue Andis
*Sharon Price Parr and George Russey Parr III
*Carol Ann Hogan and Robert Stewart Hogan, Jr.
*Pamela Kay Urban and Gerald Duane Urban
*Roy Leslie Montgomery and Linda Kay Montgomery
*Thereasa Ann Willims and Carol Brad Willims
*Dawn Elizabeth Duncan and James Tracy Duncan
*Louisa E. Munoz and Filiberto S. Munoz
*Melinda Jo Stephens and Sammy Leon Stephens
*Betty Jo Wossum and Johnny Royce Wossum
*Gerry Fite and John M. Fite
*Alisha Ann Martin and James Post Martin
*Sue Ellen Davis and Richard Floyd Davis
*Linda Lea Rodgers and Paul Arden Rodgers
*Ruby Catherine Newberry and Ronald Lee Newberry
*Johnnie Hugh Bledsoe and Joy Lou Bledsoe

First Monday
Specials Are Good Tuesday

Missy And Junior Department

One Group Missy Sportswear
• Blouses
• Shells
• Pants
1/2 Price

One Rack
• Jackets
• Pants
• Shells
• Missy And Jr. Sizes
$7.90 And $14.90

Blouses
2 For Price Of 1

Jeans And Slacks
Values To $22.00
2 For $12.00 And 2 For $19.00

MENS DEPARTMENT

Shirts
Boys and Men's Sizes
2/$5.00

Fashion Jeans
2/$15.00

Knit Shirts
2/$12.00

Plan Ahead
And Use Our 10% Lay-A-Way Discount
For

Ladies Leather Jackets $125.00
And
Men's and Boys Sherpa Lined Denim Jackets $22.00 And $35.00

Towne Shop
5th avenue at 16th · canyon

williams et cetera

IT'S HERE AT LAST!
FALL STOREWIDE CLEARANCE SALE
BEGINNING "FIRST MONDAY ON TUESDAY" SEPT. 7
OUR DISCOUNTS SPEAK FOR THEMSELVES — WOW!!
WE'RE ON THE SQUARE

West Texas Western Store
New Location 1206 23rd St. Hiway 87 South
Open Till 8 p.m. First Monday

First Monday Specials
Good Sept. 7-11

TONY LAMA KIDS BOOTS Special Group $19.95
JUSTIN "New Breed" BOOT $49.95
Wood-n-Stream Insulated Hunting Boot Waterproofs Reg. $46.95 $32.00
Group PIONEER DOWN VESTS $25
Group PIONEER DOWN COATS $50
DENIM JEANS-LEVIS-LEE-WRANGLER $8.95
Special Group Short Sleeve Shirts or 3 For $24
STRAW HATS 30%
FELTS BY BAILEY Reg. to $35.00 $25
New AMERICAN FELT $25

First Monday

First Monday Specials Good Mon. & Tues. Sept. 6 & 7

Carnation Canned Milk 4 Tall Cans $1.00

Shurfine Sugar 5 Lb. Bag 89c Limit 2 Please

Food King Bartlett Pears 2½ Can 39c

Super Suds Giant Box 59c

Friskies Dog Food 15 oz. Can 10c

Frozen Lynden Farms French Fries 2 Lb. Pkg. 39c

Palmolive Liquid 48 oz. 99c

Pro Double Duty Toothbrushes 3 For $1.00

COOPERS
A THRIFTWAY STORE
1620-4th Avenue, Canyon, Texas
Phone: 655-2563

First Monday
Specials Good On Tuesday!

Some Summer Merchandise Still Around
Tops - Dresses - Pants
Bathing Suits - Jewelry
1/2 Of 1/2 Price

One Group
New Fall Pants And Dresses
1/3 Off Regular Price

Support Hose
Regular $2.95 $1.75

10% Discount On All Sweaters And Coats
First Tuesday Only

Jean's Juniors
2320 - 4th Ave.

First Monday
First Monday Specials Are Good Tuesday
1/2 Price Sale
Drinking Glasses Silk Flowers & Selected Hallmark Party Goods
The Village Shoppe
901 23rd St. 655-9411

Youngsters flock to punt-pass-kick

Over 100 youngsters between the ages of eight and 13 participated in the annual Pass, Punt and Kick contest, which was cosponsored by Jess Stout Ford and Kids, Inc., at Canyon Junior High School last Saturday.

First place winner in the eight-year-old division was David Thomason, followed by Van Taylor, who took second and Shane Miller, the third place winner.

In the nine-year-old division Phil Behrens took first followed by Tracy Clark, the second place winner, and Todd Manley, who took third.

Phil Hanna topped the 10-year-old division followed respectively by Ward Harrison and Marsh Troxell.

In the 11-year-old division Darion Thompson came in first, Matt Davis took second and Danny Bird was in third.

Trent Miller was the leader of the 12-year-old group followed respectively by Ted Clement and Toby Abbott.

In the 13-year-old division Joe Doss took first, Ted Mannond took second and Steve Wilson came in third.

City fathers meet Tues.

Because of the Labor Day holiday, the city commissioners will meet next week on Tuesday.

Business will include opening bids on the emergency rescue equipment for the fire department, a report by County Commissioner Paul Lindsay on the road in Canyon North and consideration of a water conservation recommendation.

Commissioners will also dedicate Hospital Drive, consider a request by Lester Smith to pave a portion of an alley and consider a committee recommendation to jointly with the county and hospital district purchase an ambulance.

The meeting will begin at 7 p.m. on Sept. 7 in the commissioner's room in the civic complex.

Dr. Cole is WT counselor

Dr. Randy Cole has been appointed as the new director of the Personal Counseling Center at West Texas State University.

Dr. Cole received his bachelor's degree in psychology from Texas Tech, master's degree from Stephen F. Austin University and his doctorate from Texas A&M.

He has worked at various colleges developing community centers for retarded children and working in personal counseling with families, individuals and in behavioral modification of children.

While at Texas A&M, Dr. Cole was involved with counseling freshmen and working with graduates and organizations.

First Monday
On Tuesday
Jewelry ——— 1/3 Off
Grab Bags — \$1 - \$2 - \$3
Sun Shades ——— 1/2
Merle Norman Cosmetic Studio
2308 4th Ave. 655-7941

First Monday
First Monday Specials on Tuesday Due To Holiday!
Jeans Buy 1 Get 1 Free
One Rack of Dresses — Pant Suits — Etc. 50% To 75% Off
Long Dresses 30% Off
1 Table of Odds and Ends Values \$8 To \$16 Now \$1—\$5
Linde's Fashions
North Side Of Square

First Monday On Tuesday
Be Ready For Fall Shop Tweedledee's
Coat Sale
10% Savings On All Coats Tuesday Only
tweedle dee "INFANTS TO TEENS"
1601 4th AVE CANYON, TEXAS 79015

First Monday
Specials Good Tuesday
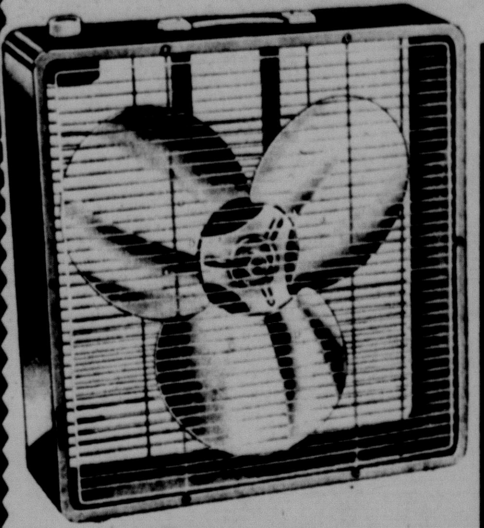
Toastmaster 20" Box Fans
2 Speed Reg. \$26.95 & \$30.95
Now \$22.88
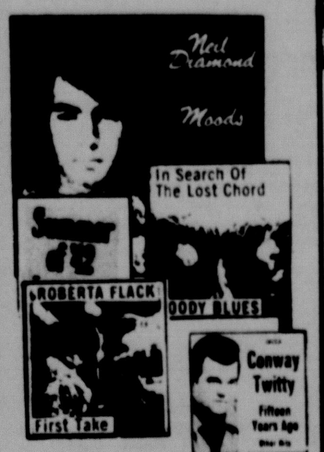

RCA Columbia
One Group Of Records
1/2 Price
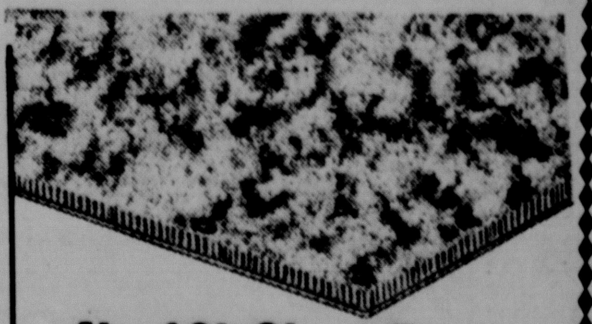
4'x 12' Shag Rug
100% Polyester With Rubberized Backs Reg. \$41.95 Gold - Olive
Now \$33.00
12' x 15' Shag Rug
Polyester Reg. \$72.95 Rubberized Backs
Now \$58.00
Johnston's Trustworthy Hardware
Hardware - Gifts - Furniture - Automotive
408 15th Street Canyon 655-3116

First Monday On Tuesday
One Group Of Men's Leisure Suits 30% Off
All Of Men's & Boy's Short Sleeve Shirts 30% Off
CATES MEN & BOYS
BUFFALO PLAZA NO. 3 1207-09 23RD STREET
655-2021
Hr. 9:00 - 6:00 Mon. Thru Sat.

First Monday
Look For This Tag On Many Special Items For 1st Tuesday Only - -
Reg. \$188.00 Velvet Side Chairs \$128.00
Brown Leather Chair and Ottoman Reg. \$579.00 \$428.00
Lane Cedar Chest \$88.00
9 Sofas With Special Tags From \$30.00 to \$80.00 off Already Low Price
#821 & 831 La-Z-Boy Recliners \$176.00
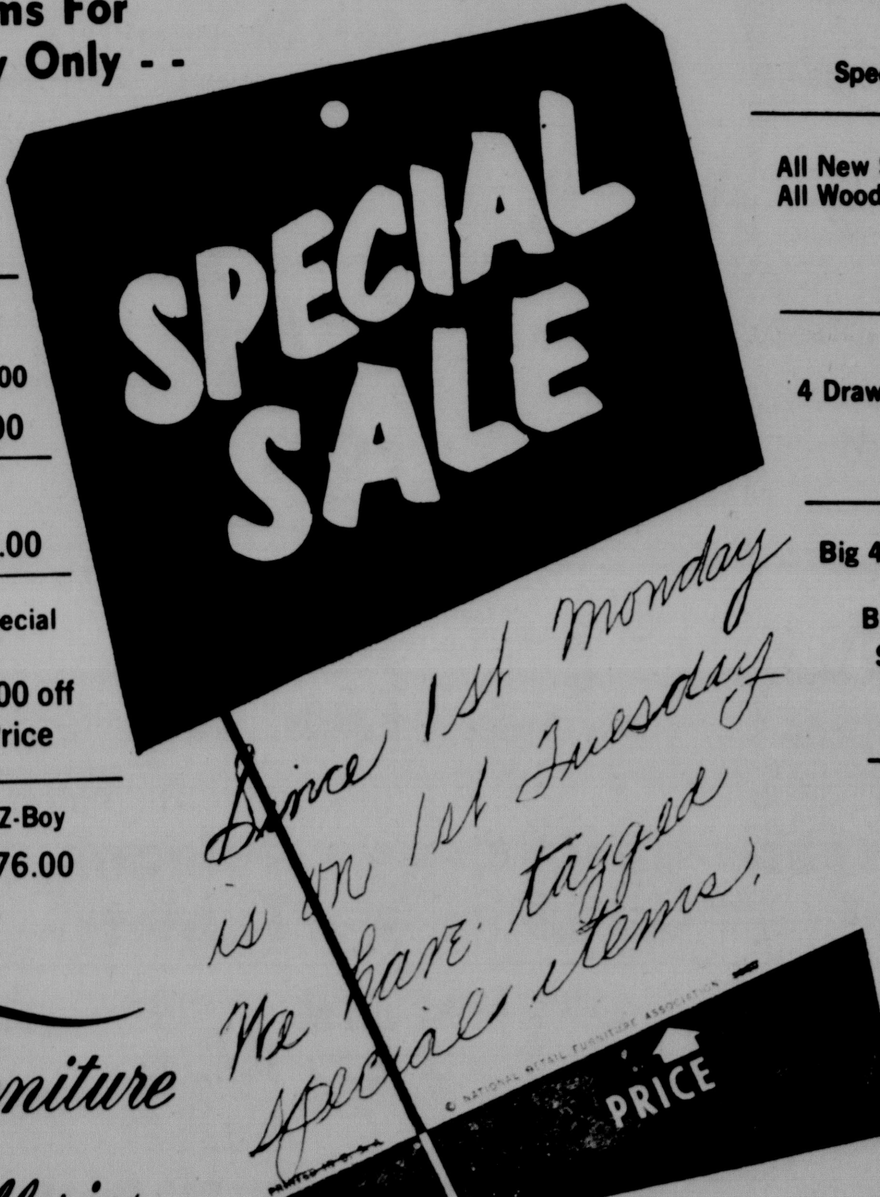

Early American Chair and Ottoman Brown and Beige Herculon Reg. \$278.00
Special \$188.00
All New Shipment All Wood Rockers \$56.00 Up
4 Drawer Maple Chest \$68.00
Big 41" Stratolounger in Brown Vinyl Special Sale \$123.00
Tall Plants That You Don't Have To Water \$24.00
Hanging Lamp \$16.88
Free Careful Delivery!
the Furniture Galleries
405 16TH STREET PHONE 806 655-2527
CANYON, TEXAS 79015

First Monday Is On Tuesday September 7
Shop Till 8 P. M. Tuesday
Closed Labor Day
Very Special Selling
These Prices Good Tuesday Only

Converse® Coach V® Jogger®
Choose From Men's And Boy's Sizes (Young Ladies Like Them Too!) Red, Royal, Gold Training Shoes of Nylon And Leather.
Dunham® Training Shoes
\$14.90 Pair
Converse Racer®
The Racer is All Leather — Red And White. A Very Fine Basketball or Leisure Shoe. All Styles Have Arch Supports. Reg. Values to \$21.00.
Knee-High Tube Sox
Extra Absorbent, Hi-Bulk, Orlon, Three Stripe Tops, Slight Imperfects of our Reg. \$2.00 Famous Brand.
99¢ Pair
3 Pairs For \$2.50

connie®
Latigo Leather, Wood Wedge, Crepe Sole Oxfords. Tie Style or Buckle. Latigo or Mahogany Colors. Reg. \$23.00.
Tuesday Only \$16.90
Hush Puppies® BRAND SHOES
Muffins

Tuesday Only \$14.90
Soft Leather Soles, Low 7/8 Inch Heel. Bone, Black, Tan, Navy. Sizes 5 To 10. Narrow and Medium Widths.

Introductory Offer
Sheer Finesse® Panty Hose
The elegantly soft, sheer panty hose you'll love at first touch. The softest, smoothest experience your skin will probably ever know . . . born of Touch-lon™ an exclusive new yarn so revolutionary, there's no softer panty hose imaginable. Beautifully sheer to the waist . . . with a light demi-toe and reinforced center seam that lends strength to delicacy. The panty hose you'll love to touch. Three sizes, beautiful colors.
\$2.50 Pair 2 For 1
Buy One Get One Free!
The Carriage House Shoes
2304 4th Avenue 655-7222
Bank Americard
American Express
Master Charge

Play A B C D

SIMPLE AS:

Cooper's Will Be Open All Day Monday, Labor Day

You Can Be An Instant Winner

NO Purchase Required

Start Saving Your Game Cards Today

Collect All Four Letters And Win!

WIN UP TO $100.00 CASH

OTHER CASH PRIZES $5-$10 OR WIN $50 IN TRADING STAMPS (500 STAMPS)

It's Easy - It's Fun! On every visit to our store, pick up a free "Simple As A-B-C-D" game card. Rub off the black square and see which letter you've received. Collect all four - an A, a B, a C, and a D, and you win $100.00 cash. You can also be an Instant Winner - some cards show a "$10.00 Winner", or a "$5.00 Winner", or a "$50.00 In Trading Stamps".

Start playing and collecting your letters today. Be a winner at Thriftway - it's "Simple As A-B-C-D".

TO REGISTER YOU MUST BE 18 YEARS OF AGE OR OLDER OF MARRIED

ODDS CHART As of Sept. 6, 1976

SCHEDULED TERMINATION DATE OF THIS PROGRAM IS OCTOBER 9, 1976

PRIZE VALUE	NUMBER OF PRIZES	ODDS FOR ONE VISIT	ODDS FOR 5 VISITS	ODDS FOR 10 VISITS
$100.00	17	4639	927	463
$ 10.00	50	1577	315	157
$ 5.00	71	1110	222	111
$ 50.00 in Trade Stamps	241	327	65	33

Last Weeks $100[00] Winners

Mrs. Charles Brasher

Mrs. A.J. Ramsey

BE A TOTAL SAVER AT THRIFTWAY

TOTAL GROCERY SAVERS

PAPER TOWELS
ScotTowels .... JUMBO ROLL 59¢

KLEENEX
Facial Tissue .... 280 CT. BOX 59¢

PRINGLES-10¢ OFF LABEL TWIN PACK
Potato Chips .... 2-4½ OZ. CANS 79¢

RAID FLYING
Insect Killer .... 12¼ OZ. CAN $1.39

MAXWELL HOUSE
Instant Coffee .... 10 OZ. JAR $2.99

AMERICAN BEAUTY
Roni-Mac 10 OZ. PKG. 35¢

SANITARY NAPKINS
Kotex REGULAR or SUPER 30s $1.79

PURE VEGETABLE SHORTENING
CRISCO 3 LB. CAN $1.29

All Thriftway Meats are Table Trimmed to Assure Maximum Value For Your Food Dallor. Compare Our Prices & Our Trim!

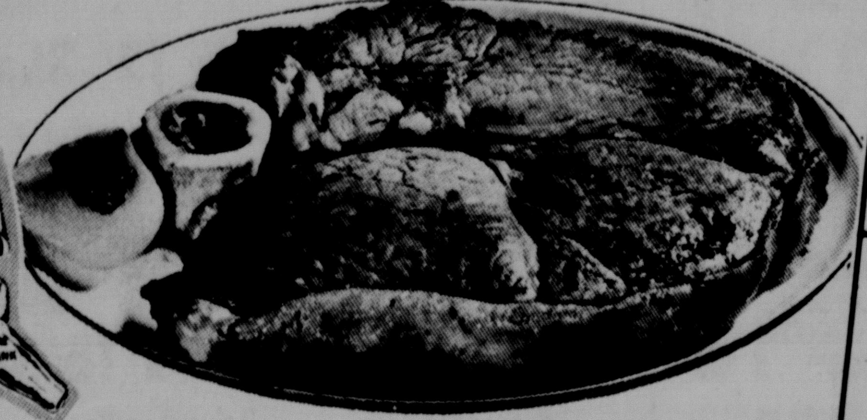

U.S.D.A. CHOICE BEEF **SIRLOIN STEAK** LB. $1.29

U.S.D.A. CHOICE BEEF **RIB STEAK** LB. $1.19

U.S.D.A. CHOICE BEEF BONELESS **CHUCK ROAST** LB. 99¢

U.S.D.A. CHOICE BEEF
ROUND STEAK LB. $1.09

GLADIOLA ALL PURPOSE **FLOUR** 5 LB. BAG 59¢

U.S.D.A. CHOICE BEEF
Boneless Round Steak .... LB. $1.39

U.S.D.A. CHOICE BEEF
Tenderized Beef Cutlets .... LB. $1.89

U.S.D.A. CHOICE BEEF
Extra Lean Cubed Beef Stew LB. $1.09

U.S.D.A. CHOICE BEEF
Boneless Top Round LB. $1.49

Guaranteed 70% Lean
Extra Lean Ground Beef ...... LB. 69¢

U.S.D.A. CHOICE
Sirlion Tip Steak LB. $1.69

HEAVY GRAIN FED
Boneless Beef Briskets LB. 89¢

GOOCHS HICKORY SMOKED
Slab Sliced Bacon LB. $1.49

THRIFTY GROCERY BUYS

SHURFINE
Tomato Sauce .... 3 8 OZ. CANS 49¢

BEEF OR CHICKEN
LaChoy Bi-Pack .... 42 OZ. CAN $1.49

GERBER STRAINED FRUITS & VEGETABLES
Baby Food 4½ OZ. JAR 15¢

30 CT. DAYTIME OR 24 CT. EXTRA ABSORBENT TODDLERS
Kimbies Diapers ... YOUR CHOICE $1.99

SCHILLING
Pure Vanilla .... 2 OZ. BTL. 69¢

SUNSHINE
Hydrox Cookies ..... 19 OZ. PKG. 79¢

KEEBLER
Vanilla Wafers ...... 12 OZ. PKG. 59¢

KRAFT MACARONI & CHEESE **DINNER** 3 7¼ OZ. BOXES 79¢

MORTON FROZEN **Honey Buns** 9 OZ. CTN. 49¢

HUNT'S TOMATO **Ketchup** QUART BTL. 79¢

20¢ OFF LABEL DISHWASHER **Cascade** 50 OZ. BOX $1.19

BATHROOM TISSUE **Charmin** 4 ROLL PKG. 69¢

DAIRY & FROZEN FOODS

SHURFINE FROZEN
Cut Corn .... 3 10 OZ. CTN. $1.00

LYNDEN FARMS FROZEN SHOESTRING
Potatoes .... 20 OZ. BAG 25¢

PILLSBURY
Crescent Rolls .... 8 CT. CAN 49¢

SHURFRESH
Soft Margarine ..... 1 LB. BOWL 49¢

HEALTH & BEAUTY AIDS

COTTON SWABS
Q-TIPS SWABS 170 CT. PKG. 79¢

AEROSOL DESENEX
FOOT POWDER 6 OZ. CAN $1.69

FOR SINUS SUFFERERS
Sine-Off TABLETS 24 CT. BTL. 99¢

FOR PAIN RELIEF WITHOUT ASPIRIN
Tylenol Tablets 100 CT. BTL. $1.29

WITH 2 FREE ROLLS ALKA-2
Alka Selter 36 CT. BOX $1.19

SWEET AND JUICY
CALIFORNIA PEACHES 3 LBS. $1

CALIFORNIA NEW CROP RED
Delicious Apples ...... 3 LBS. $1.00

CALIFORNIA THOMPSON
Seedless Grapes ...... LB. 49¢

CALIFORNIA VINE
Ripened Tomatoes ...... LB. 39¢

KENTUCKY WONDER-CALIFORNIA EXTRA FANCY
Green Beans ...... LB. 39¢

CALIFORNIA LARGE SIZE
Bell Peppers ...... LB. 39¢

PURE VEGETABLE
WESSON OIL 48 OZ. BTL. $1.49

COCA-COLA 32 Oz. 6 Bottle Carton $1.29 Plus Deposit

ORANGE, LIME OR PINEAPPLE
SHURFRESH SHERBET ½ GAL. CTN. 88¢

MAXI PADS
New Freedom .... 30 CT. BOX $1.79

MINI PADS
New Freedom .... 30 CT. BOX $1.29

Cooper's Thriftway 1620 4th Ave.

THRIFTWAY

SPECIALS GOOD SEPTEMBER 6-11, 1976

Microfilm Center, Inc,
P. O. Box 45436
Dallas, Texas 75235

The Canyon Sunday News

Volume 7 No. 1 | Canyon, Texas | Sunday, September 5, 1976 | 12 Pages | 15 Cents

'Out of control'

Bindweed growing through the pavement is pointed out by Alvin Kuhlman as he organizes a county-wide fight to eradicate the weed.

City may not get chance to fight phone rate hike

The city may not be allowed to intervene to fight the bid by Southwestern Bell to increase rates, city manager Glen Metcalf said Friday.

"It is up to the PUC (Public Utilities Commission) to determine the right of the city to intervene," he said. "It has just bypassed the municipalities."

Richard J. Hoyer, chairman of the Texas Municipal League's public utility council, of which city commissioner J. Pat Stephens is a member, has protested the PUC ruling, which he says could severely restrict or entirely eliminate any role for municipal governments in the $300 million rate case.

On Aug. 16, the PUC approved a procedural rule that gives the commission the discretion to decide whether or not to permit city governments to intervene in state-wide telephone rates cases over which PUC exercises original jurisdiction.

The rate increase request was filed on the first day the recently created PUC became effective. Up till then, utilities had to deal with the cities.

"City governments have accumulated decades of experience and expertise with respect to the regulation of telephone companies," Hoyer said.

The TML committee has concluded, that all of the essential evidence pertinent to the Bell case would be impossible to develop without interventions by city governments and other interested parties outside the PUC.

Southwestern Bell, which serves Canyon, is asking for a rate hike that officials say will produce $298.3 million in additional net operating revenues and expense savings.

"I realize that rate increases are never popular," a form letter from Bell Vice-President D. E. Rogers to Canyon Mayor Manly Bryan said. "Yet our goal is the constant improvement and expansion of telephone service. Only by earning well can Southwestern Bell meet future communication needs. Only by earning well can we raise the necessary capital to meet fairly the expectations of our customers in Texas."

The proposed rates will hike monthly charges of business phones from the present $15 to $23.45.

Residence rates will climb from the present $6 a month to $8.50. Extension phones will increase from $1.35 to $1.50.

Thus, phone service to a residence with one line and one extension will go from $7.35 a month to $10.

Rural rates within the exchange area will be hiked sharply, going from $12 for a four-party line to $18.75.

Rate increases are asked for services other than the monthly charge.

Southwestern Bell is asking to institute a 20 cents a call charge for directory assistance. Under this proposal, three requests per month for assistance will be allowed within the customer's area code. All other calls will cost 20 cents each.

The directory assistance charge is designed to save the phone company $26.5 million a year, according to company press releases.

The telephone company is also asking for an increase in long-distance rates within Texas, an increase from 10 to 20 cents for pay phones and increase in installation charges.

The charge for installing a phone in a residence would be raised to $37 and to $57 for a business.

Metcalf said the cities had not been in favor of the formation of the Public Utilities Commission and that their fears seem to have been justifiable.

The procedural rules have not yet been tested, however, so there is no way to know yet if they are legal, Metcalf said.

Metcalf said, "I feel the cities should have some input."

The city is also engaged in a rate investigation before the Texas Railroad Commission of Pioneer natural gas rates. Hearing for that is set in Austin for Sept. 14.

6% raise for workers

After an all-day session Friday, the county commissioners court settled on what amounts to a six percent raise for county employees.

The hikes are tentative and will not be set until Sept. 13.

No raises were proposed for newly-hired administrative assistant Carroll Wilson or auditor Bill Tirey. Commissioners voted to forego their six percent raise and road superintendent Herb Hilliard also asked that his raise be split among the road crews.

It took all day to hammer out the amounts for raises, and, as has become the custom with the commissioners lately, at least one law had apparently been violated along the way.

The salaries for elected officials should have been announced at the budget hearing back in July, District Attorney Randall Sherrod told them. But since they were intending to act now to correct their error, he assured them that they were legal to do so.

The 1976-77 budget was set without any raises for elected officials or employees included.

Salaries alone amounted to $924,305. Money for raises was included under miscellaneous funds in each department.

Six percent raises would cost the county another $55,458, Wilson told the commission.

In all, the county has available $1,041,701 for salaries if the full miscellaneous budgeted is spent, and in addition, there is a projected balance of $170,000 expected to be left over from this budget.

Early in the day, the drift of the commissioners seemed to be to give staggared percentage raises to employees to catch up with salaries on the open market.

County Tax Collector Audrey Bruse asked for hikes for her people amounting to from 15-20 percent. Sheriff Cliff Longest held his requests to six percent raises and county clerk Leroy Hutton requested less funds for salaries than he had been allotted because he has had a drop in his staff.

But the money for staggared raises was not available unless the county dipped into contingency funds.

"This is an exercise in futility," said John Fulgenzi. "Just give six percent to all. We'll have road department and highway patrolmen on food stamps. It's sad when county employees are on food stamps."

"Do you want to put the contingency funds into salaries and pray nothing happens?" Dee Griffin asked.

"We're fooling ourselves if we do," Jim Fletcher said.

Sherrod told them it was legal to use contingency funds for salaries.

"But you must realize what will happen if you run out," he said.

"New York City did it," joked Fulgenzi. "Why can't we?"

Later, Sherrod predicting resignations from his office if raises weren't sufficient told the commissioners facing a lawsuit in connection with the regional planning commission, said, "If you lose people in my office you won't have people to represent you in PRPC and you will have to hire a lawyer to do this."

In several instances, the commissioners gave a lump sum amounting to six percent to the department heads to divide as they saw fit.

Lump sums were designated for Sherrod, Mrs. Bruse, and Hutton. Other department heads asked for a flat six percent for their employees.

With the raises, salaries will amount to approximately $979,763. Last year, $862,489 was alloted for salaries.

City folks urged: kill bindweed

A concerted campaign to control bindweed here was launched this week by Randall County farm organizations.

Spearheaded by Alvin Kuhlman, the campaign included the Randall County Young Farmers, the Farmers Union, the Farm Bureau and the county extension office.

The Young Farmers have made bindweed control one of its projects for the year, President George Cox said.

But while farmers are leading the fight, their primary target is the city dweller, Kuhlman said.

Farmers know and generally control the weed, he said, knowing that bindweed can cut his production and decrease the value of his land.

Bindweed take over can substantially lower per capita income and affect the tax base, they said.

But the city dweller, who often sees the weed as an attractive vine-growing flower, is less likely to join the effort to get rid of the weed, he said.

Bindweed will smother anything, County Agent Bob Robinson said. It will choke out plants, grass, and entwine trees. It will cover chain-link fences and can grow through street pavement.

Bindweed drastically reduces the value of land, Farm Bureau's Robert McDonald said. Because it is so time consuming and expensive to rid land of the weed, farm land overgrown with bindweed is worth only a small fraction of its former value, he said.

City dwellers need to be aware of the weed and to be very careful about buying a house built on a lot with vine weed, the farmers seed.

Cox said he knew of one new home here that came complete with its own bindweed, growing through the bathroom flooring around the toilet.

Homeowners trying to put in a yard with bindweed on the property may be facing about a three-year period of bare ground to get rid of the weed. To eradicate bindweed entirely, a soil sterlant must be used, Robinson said.

The weed can be kept under control, however, rather cheaply and easily.

Chemicals such as 2-4-5T and 2-4-D or Banvel can be applied for about $1 an application, said Wesley Bourn, manager of the Co-op here.

Chemicals to eradicate the weed cost about $90 an acre to apply, but Bourn said he believed that with volume buying for a county-wide eradication effort, the cost could be cut to around

(See BIND, Page 5)

'Gutting of court must stop'

"The gutting of the county commission must stop," County Commissioner Dee Griffin declared.

Griffin said Friday that the commission "is damned if we do and damned if we don't" as it passed on salary hikes.

In late July, Sherrod asked the grand jury to investigate the hiring of former Canyon News editor Carroll Wilson as the county's first administrative assistant.

The negotiations behind the hiring were possibly in violation of the Texas open meetings law, Sherrod said.

The grand jury considered the issue on Aug. 1, delayed other consideration until the next meeting, held last Monday and dismissed without a decision. The grand jury will take the matter up again on Sept. 30.

"The commission sitting here is being investigated by a grand jury," he said. "Some have commented that we hired Mr. Wilson to get him off our backs at the newspaper.

"I'm not afraid of things I know, I'm afraid of the unknown. Mr. Wilson has sat across me from this table for six years and has commented on the actions of the commissioners court during that time. I felt I knew what he was going to say about the actions we took.

"But I didn't know about whoever would be hired to take his place at the paper.

"And I did not, personally, hire Mr. Wilson to get him off my back," Griffin went on.

In the same manner, Griffin said, the commission will be criticized for whatever action it takes in setting salaries for the district attorney's office.

"I feel I am in such a position that I must abstain from voting on all salaries," he said.

"If I vote to raise Mr. Sherrod's, people will say I did it to get him off my back.

"If I don't, people will say I'm punishing him. I feel we can't raise elected officials' salaries, yet I feel they should be raised.

"I would like to see the grand jury finish its investigation so I can act as an elected official, so I can make decisions without feeling all this pressure.

"I feel like, Randy, this gutting of the commission should stop. Either we should be cleared by the grand jury or indicted," he said.

"On anything as important to the people as this, the grand jury should have met the next day," Jim Fletcher said.

District Attorney Randall Sherrod told the commission that he had no control over the actions of the grand jury.

"They can meet for the next two years on it, I guess if they want to," he said.

Sherrod told the court that procedures were set up to force raises "if we are entitled to them.

"There are grievance committees and courts we can go to."

Griffin told him, "I am not being vindictive. I feel like my judgment today would be impaired."

Later that day, however, Griffin went along with six percent raises for county officials and employees.

Okay to sue gained

City financial officer Marguerite Strain has received a release from the U.S. Justice Department to sue privately the Texas Municipal Retirement System and the City of Canyon.

She must initiate the suit within 90 days.

Thursday, Mrs. Strain wrote the Texas Civil Liberties Union in Austin asking if the TCLU is still interested in handling her case.

Mrs. Strain was contacted last year by John B. Duncan, executive director of TCLU, who wrote "all costs of litigation would be paid by the TCLU and it would cost you nothing."

Mrs. Strain is charging that the retirement system discriminates against her because she is a woman by requiring her to work an additional three years to receive the same full benefits that a man would.

The case was reviewed by the civil rights division of the U.S. Justice Department for more than a year.

At her request two weeks ago, the Justice Department relin-

(See OKAY, Page 5)

We're closed Labor Day

The Canyon News will be closed Monday for Labor Day. Most businesses and all government offices will observe the holiday. There will be no postal service that day.

Faculty takes action

The WTSU Faculty Council, meeting Thursday for the first time this semester, tabled discussion on abolition of the organized research committee and pre-registration.

They accepted a proposal to proceed with a planned faculty evaluation of university administrators and voted to recommend to WTSU president, Dr. Lloyd Watkins, that a representative from the Faculty Council be appointed to the ad hoc committee on evaluation.

Faculty Council chairman, Dr. Darrell Munsell, reported that faculty members of the university long range planning committee have already been appointed by Watkins to the evaluation committee.

Dr. Louis Fairchild, head of the psychology department, will chair the ad hoc evaluation committee. Other faculty members on the committee include Dr. Richard S. Moseley, associate professor of English, and Patsy Pritting, associate professor of nursing.

Administration members of the committee will be Dr. Al Mitchell, dean of business; Dr. Charles Smallwood, dean of agriculture; and Dr. T. Paige Carruth, vice president for student affairs, according to Dr. Munsell.

(See FACULTY, Page 5)

New girl from Japan

Mari Nagao looks like any 16 year old American teen-ager dressed in a red, white, and blue knit top with a small plastic "Snoopy" adorning her purse.

But Mari has only been in America since Wednesday. She travelled 17 hours in the air to arrive at her new home in Canyon.

The young girl is here for one year as a foreign exchange student from her real home in Hime ji-Shi, Japan. She is sponsored through the Japan International Cultural Exchange.

Her stay in America will be spent in the home of Mr. and Mrs. C. G. Fowlkes of Ft. 2 Mescalero Trail. She has inherited two new brothers in her new environment — Brad, 21 and Bo, 17.

Mari's limited English is complemented by her pleasant manner and politeness. She has conquered the words "thank you" and uses them with grace and sincerity.

Her present life style is quite different from what she is in store for. She attended a Christian high school in Kobe, Japan, Keimei Girls' Senior High School.

Every day, Mari travelled by train to and from school, a one hour trip each way. She paid about $2.00 per day for the round trip to her school.

Now she will attend school at Canyon High School as a sopho-

(See NEW GIRL, Page 5)

Just arrived

NEW TO AMERICA — Mari Nagao arrived in Canyon Wednesday for a one year tenure as a foreign exchange student from Japan.

Lawmaking power is asked for Texas counties

Sweeping changes in county government are suggested in a letter from Randall County Administrative Assistant Carroll Wilson to Reagan Brown, special assistant to Governor Dolph Briscoe.

Wilson pointed out three main problem areas facing county government. They are:

1. Rural sub-division growth.
2. Need for new revenue.
3. State and federal encroachment.

In response to these problems, Wilson suggested legislation in five areas.

1. He suggested instituting a 1 percent sales tax to raise funds for counties.
2. A constitutional amendment to do away with the state ad valorem tax.
3. Ordinance making power, including control of land use for commissioners court.
4. Raise fees of offices in keeping with other inflated prices.
5. Require by law that a fiscal bill be attached to each piece of legislation so county governments will know what impact they will have on counties.

Wilson prepared a brief to accompany the letter pointing out the far reaching effect following some of the suggestions. He pointed out, for instance, that land use control would imply enforcement and would require enforcement officers and cost money.

Wilson pointed out that Randall County has changed from a rural-oriented county of about 20,000 persons to a nearly urbanized county of about 70,000.

"With a population nearing the 70,000 mark, Randall County is more and more experiencing a population shift from highly-urbanized Amarillo, which straddles the Potter-Randall County line, into rural areas.

"Rural subdivisions, with residents accustomed and inclined to demand urban type amenities (water, sewer and streets) now dot the county, as do junk yards, mobile home parks and small acre tract areas for urbanites to escape the city.

"As you are well aware, Texas counties have only limited power to control this suburban sprawl," Wilson wrote.

"As Randall County has grown and as demand has increased for services and for county participation in various urban-oriented activities, the county's resources have been taxed virtually to the limit," he continued.

"Under the cumbersome ad valorem tax system, the county has been forced into a revaluation at a substantial cost. Inflation has been no stranger here, either. Salary increases, and in-

(See POWER, Page 5)

Schuette still critically hurt

Marilyn Schuette, 23, remained in critical condition Saturday at Northwest Texas Hospital.

She was injured in an auto accident Tuesday morning when her small car collided near Hereford at a rural intersection with a truck hauling ensilage.

Mike Burkett, badly injured in an auto accident in mid-August near Canyon, is listed in serious condition Saturday at Northwest Texas Hospital.

Both accident victims are in the intensive care unit there.

Police seek ring thieves

City police are seeking three women suspected of stealing six rings from a Canyon jewelry store.

The women entered Bethel Jewelers about 3:30 Tuesday to look at rings, the police reported. When Mrs. Bethel had to go to the back of the shop to get a repaired watch for another customer, the women are believed to have taken six rings from the case.

The rings are valued at from $950 to $1,000.

by Troy Martin

FROM THE CANYON RIM

Commissioner Jim Fletcher's point is well taken.

Randall County grand jury has dallied over its investigation of commissioners court long enough. It has taken longer than Watergate.

Any governing body is hampered in governing when its actions have been questioned by a grand jury. This is not to say that the investigation is not proper.

The grand jury has a right to probe anything at any time.

It ought not to be hard to tell whether the court violated the law or not in the hiring of Carroll Wilson as administrator. The district attorney's office and the grand jury owe it to commissioners court and Wilson to clear the matter up one way or the other.

If it's a real investigation, let's get on with it. If it is a self-serving ploy by District Attorney Randy Sherrod, let's drop it.

* * *

Speaking of commissioner's court, I pulled the faux pas of the year in my writing of Dee Griffin's statement on the tax assessor's salary.

I referred to Mr. Griffin as a Democrat.

Dee didn't complain. My only complaint came from Marion Bruce, Randall County Democratic chairman. And I can well understand that.

I have never heard a statement less politically kosher or for that matter, so lacking in common sense as the one uttered by Griffin in a meeting of the court last week.

He said the court should hold off in setting the salary of Tax Assessor-Collector Audrey Bruse until after the November election.

Then, said Griffin, if Republican Mrs. Bruse is re-elected, the salary of the office should be raised a whopping 25 percent but if Democrat Bob Burks defeats Mrs. Bruse it should not be raised at all.

Top that if you can.

* * *

What is happening in the Wayne Hayes case speaks volumes against sending a Democrat to the White House.

Congressman Hayes is accused by his former mistress, Elizabeth Ray, of keeping her on the payroll at $14,000 a year for her services in the bedroom. Miss Ray, 40 years the congressman's junior, admits that she can't even type.

The ethics committee of a Democrat dominated House already had a resolution prepared dropping its investigation of the aging Lothario.

Democrat Speaker Carl Albert, himself reputed to have a serious bottle problem, expressed regret that "a man would get him in that kind of a position."

As Albert appeared on television I thought I detected relief along with regret upon his acceptance of the Hayes resignation.

The truth is that very few members of our Congress would get an absolutely clean bill of health if their personal conduct were probed. It seems that members of the majority party can hanky panky until they get caught. Then they don't get the Haldeman, Erhlichman treatment that justice demands. These two turkeys would have been happy enough to resign without any cheese if only the other side of the aisle would have let them out of the trap.

Lyndon Johnson was not hauled down with Bobby Baker as he should have been. Democrats have a tendency to use their power to give only perfunctory scrutiny to the misdeeds of fellow Democrats.

They seem happy enough to let bygones be bygones if the unlucky culprit who has committed the high crime of getting caught will only slink away and let them continue having their fun.

The 67-year-old Hayes got one accolade and that from his 27-year-old consort although it is likely to bring little warmth between the ex-congressman and his new wife.

Miss Ray said Hayes was by far the best lover to come into her life so far.

Editorials

Give to parks

The park program is alive and well in Canyon. After a sluggish period last spring when various plans were discussed endlessly, the parks and recreation board is marching snappily through the paperwork to apply for needed funds.

Much of the credit for getting the program back on the move can be given to Kevin P. Evans, city administrative assistant, who has shepherded the program past various paperwork obstacles.

With the final plans down on paper, now is the time for the community to get involved.

There is plenty to be done. Organizations could take on specific projects, such as erecting the flagpole, planting trees and shrubbery, constructing the equipment in the playgrounds or donating money or time.

There is plenty of lip service to recreation here. Ask nearly anyone and they will say there aren't enough recreation facilities in Canyon. True.

But now it's time to stop talking and start doing.

To get in on the action, call the city manager's office and talk to Kevin. He can let you know what you or your group can do to help develop Southeast Park.

For pros only

County management is probably too important to be entrusted to elected officials.

What other $2 million business leaves its operation to amateurs?

The legal difficulties the county commissioners' court is experiencing now is only one example of ineptness. Apparently for years, the commissioners have blithely disregarded legal requirements for such matters as setting the budget. State mandated deadlines have apparently meant little compared to the compelling argument of "that's the way we've always done it."

Now, with the district attorney being rude enough to point out the law, the commissioners feel unduly harassed.

But by putting the management of the county in the hands of a professional, you could suppose that requirements of legality and reason would be met or else you could fire the bum.

A professional could also be presumed to construct a workable budget and then stick to it.

Surely this would end the preposterous exercise carried out this summer, in which a budget is adopted before salary raises are figured. Now, with the fiscal year not even begun, the commission is already amending the budget.

Of course, it is unfair to blame the Randall County commissioners court for the archaic structure of county government. Confining the commissioners to setting general policy and ordinances and leaving the management to someone who knows what he, or she, is doing would require all sorts of constitutional amendments.

And that wouldn't be a bad idea either.

Contributions from Canyon's First National Bank and Stevenson Motor Co. have put the West Texas State University J. Herschel Scholarship fund over $10,000. Presenting the checks to Dr. Barry Duman (center), WTSU Economics Department head, were David West (left) of First National Bank and Paul Stevenson (right) of Stevenson Motor. The fund was started in 1973 upon the retirement of Economics Department Head J. Herschel Coffee after 48 years of teaching at West Texas State. The fund produces money for at least three yearly scholarships which go to undergraduate and graduate economics majors on the basis of achievement and merit.

Our World

Food is the biggest bargain

By ANN BROWN

Thomas Jefferson said "Tremble for my Country when I reflect that God is just."

Our nation is rife with injustices. But with all the fuss over minorities, the minority suffering the cruelest injustice is being completely ignored.

At the turn of the century, half of Americans lived on farms. Now fewer than 5 percent are farmers, and this little minority dwindles every year.

What Winston Churchill said about the Royal Air Force during W.W. II aptly describes American farmers: "Never ... was so much owed by so many to so few."

When Americans complain about food prices one can be sure they are either chronic complainers — or they are totally unaware of the cost of production, processing, and distribution of food.

Food is the biggest bargain in America. Americans spend a smaller portion of their income for food than any other people on earth.

Anyone who questions that food is a bargain should try a little experiment. Find a farmer friend (everybody has at least one), who will allow you free access to his fields. Gather all the vegetables, corn, fruit, etc., that you can put up in one day. (Not 8 hours — a farmer's day: 15 to 18 hours).

When your processed food is in the pantry or freezer, check and see if you could not have bought at your grocers every bit of it for $20. (Don't cheat: include the price of jars, sugar, fuel, etc.).

At minimum wages, you could have earned around $35 at much easier work. (Remember the farmer gave you the fruit and vegetables to start with).

How can food sell for less than it costs you to process it? Two reasons:

Agri-business is the most efficient segment of our society. And farmers work for little or nothing. (Many of them have mortgaged the farms they inherited to try to keep going).

When the laboring man worked for $1 a day — if he was lucky enough to have a job, a chicken cost $1 — on foot.

The politicians who promised "two chickens in every pot" were offering the most coveted fare. Now it's the cheapest meat available. Why?

Because of the hard work, efficiency, and persistence of farmers.

While the price of farm products falls lower and lower, the cost of processed foods continues to rise. "The cost of labor," the farmer is told. He puts in far more labor on that food than anyone else who handles it. Why is his labor of no value?

And why is the farmer not entitled to a return on his investment?

While potatoes were selling for 25 cents and onions 15 to 20 cents a pound in the markets, many farmers in Deaf Smith County were plowing them under in the fields because they would not sell for as much as it cost to harvest them.

And that did not count the $300 or more an acre it cost to produce them.

Then how do farmers stay in business?

Having dwindled from 50 percent of the population to 5 percent since 1900, it's obvious the majority don't stay in business.

What will happen to America and the world when that 5 percent gives up?

American justice is represented as having a sword in one hand, a pair of scales in the other, and a bandage over her eyes.

Blindfolded, she cannot read her scales, and cannot see where to strike.

But God is not blindfolded. He can see the scales are out of balance, and He knows exactly where to strike.

Political Calendar

REPUBLICANS

ROBERT HOLT
State Representative
65th District

AUDREY BRUSE
Randall County
Tax Assessor-Collector

DEMOCRATS

JACK HIGHTOWER
U.S. Representative
13th Congressional District

GEORGE DOWLEN
District Judge
181st Judicial District

W. C. "CLIFF" LONGEST
Randall County
Sheriff

BOB SIMPSON
State Representative
65th District

Pd. Pol. Adv. Published by The Canyon News, 1500 5th Ave., Canyon, Texas 79015

Classes start for elderly

Several courses begin this month for members of the Canyon Senior Citizens with three classes set to start on Monday, Sept. 7, at 9 a.m. in the Senior Citizens Building at 1719 5th Avenue.

Courses will include "macrame" craft ideas to be shown by Delpha Downing; a discussion group on telephone reassurance with Joe Frank as chairman; and a 2 hour oil painting class to begin with Lillie Handley as instructor.

Other projects for the Senior Citizens will be upcoming including a yoga exercise class to begin Sept. 13 from 6-7 p.m. with Marie Bonifield, instructor.

On Sept. 14, Becky Hall, county extension agent in home economics will discuss fall colors and fashion trends in a program to begin at 1:30 p.m.

The defensive driving course, being offered through the Senior Citizens, is set for Sept. 20-21 and 39 have already signed up for the course. The class will be held 10-12 and 1-3 p.m. both days. Anyone interested should contact the Senior Citizens office, 655-3331.

Rounding out September activities for Senior Citizens will be a film titled "Service To The Aged Homebound" to be shown by Judy Waldon of the Amarillo Library on Sept. 28 at 1:30 p.m.

It's Worth A Trip Across Campus To The

Sports Gallery

For Fashions For Everyone

Back To School

20% Off

To All Students And Teachers On All

Denim Coordinates Thru September

OPEN LABOR DAY

11-6

2327 N. 3rd

Next Door To The Only Place

Wesley Bourn and Robert O'Donald spot some bindweed on the right-of-way.

Mini-classes to begin at WTSU Activities Center

Registration for West Texas State University's informal classes in handball, raquetball, belly dancing, aerobic dancing and bartending will continue at the WTSU Activities Center desk until Sept. 10.

Belly dancing will be instructed by Sha Ron, with six lessons offered for a cost of $5. The course will meet Sept. 6.

Ten lessons of handball will be offered by Jeff Edmund, for $15. A time schedule for this course has not yet been released.

Raquetball will begin Sept. 8 with Richard Ortiz instructing. Ten lessons are available for $20. The first four lessons will be individual lessons.

Aerobic dancing, which will be taught by Mrs. Randy Sherrod, will meet on Monday and Wednesday nights for 12 weeks. Registration fee for the course is $15.

The classes will be held in the evenings at the Activities Center with times and courses subject to change.

Courses planned for late in the semester include leather tooling and graphoanalysis, the art of analyzing handwriting. Suggestions for new courses can be made at the AC desk.

"I hope the people are interested in these courses and that we have a large turn-out," said Julie Erwin, coordinator for low cost programs. "We hope to have a larger enrollment than last year."

Interested students may contact Miss Erwin at 656-2296.

Letters to the editor

Hearing is questioned

Dear Troy:

I would like to express my appreciation to you and your staff for your coverage of the hearing concerning the Postal Facility in Canyon of last week. I do believe your coverage was more accurate than some of the other news media that presented only the presentations of those in favor of a new facility.

After reviewing my notes and memory of the so-called "open hearing," I have come up with several thoughts and questions regarding same.

I think Ann Brown's talk was a classic and most certainly pertains to todays continually rising inflation and increasing bureaucratic control. I wish her remarks could be printed so that those not present at the hearing could have the benefit of her presentation.

I think it was of interest to note the article in your paper that a swapping of the present post office for a block of property to be acquired by a local bank was or is good business. I wonder which side receives the most benefits. Do the stockholders of this bank receive more or less than the taxpayer who is "footing the bill" for a new building complex? It is also interesting that the Board of Directors of the Canyon Chamber of Commerce heartily endorse the new building while the President of the Chamber happens to be an employee of the bank involved.

The hearing brought to light some conflicting data with regards to our City officials and their knowledge of the new construction. We were told by one postal official that they had a letter from the city dated May 11, 1976 which sanctioned their selection of site and construction. I was informed by telephone on July 5, 1976 and by appearing in person before the City Commission on July 12, 1976 that no knowledge of the site and building was known of until articles appeared in your paper regarding the "Fifth Avenue petition" in the week of July 5, 1976. Is this possible? Is this good government?

I am also concerned about one of the two groups that made presentations at the hearing in favor of the new building was the minister of a local church. The church owns property on the proposed site Block 43, and their minister was quite strong in his support of the proposal. As stated in the media the church is in favor of these actions. Is there a profit to be gained by the church? Where is the separation of church and state?

If anyone has a question regarding the present financial woes of the U. S. Postal Service, I suggest they read a short article on page 69 of the Sept. 6, 1976 issue of "U. S. News & World Report." There are also many other articles appearing almost daily in metropolitan dailies on the problems.

I personally feel as do many others that the Postal Service as set up in 1971 which removed control from Congress has been a dismal flop. I feel a move should be started immediately to return the control to our elected officials.

Thank you again for your coverage and presenting the news of this area to the citizens.

Yours truly,
Jim Palmer

Why do we?

Dear Editor:

A. Why do we adults who have children, speak and act in ways that are not right then wonder why the children aren't turning out right?

Why teach them (maybe in subtle ways) that play is the most important thing?

Why teach them in various ways that winning is better than playing fairly?

Why teach them by our lives that personal satisfaction is the thing that we seek?

Why teach them that what they learn should be beneficial — first of all — for making a good salary?

B. As a people, why had we rather spend millions of dollars for hospitals, equipment, drugs, etc. for curing, rather than for preventing sickness?

Why had we rather eat the wrong foods, etc. than to "eat right in order to feel right?"

Why would we rather teach our young people to drink (i.e. beer busts, etc. for getting acquainted parties), then, later spend thousands for curing them in hospitals, A. A. and such?

Mrs. Lee Meadows

P. S. These are for starters.

Top TOPS picked

The TOPS (Take Off Pounds Sensibly Club) which meets weekly on Friday mornings at the First Presbyterian Church of Canyon has named Bea Wilson as the "inspiration" for August.

The club membership combined to lose 40½ pounds during August with a gain of 14½ pounds. Named as the chapter's queen with a loss of 8½ pounds was Barbara Smith.

Charms were presented for six weeks of continuous loss to Charlotte Lehnick, Barbara Smith, Estelle Brazil and Ernestine Howard.

Marlene McSpadden was presented with a charm for reaching her weight loss goal. Two members, Cheryl Root and Ellen Moscne, were named as the new "stork" members and Reba Raef was admitted as a new club member.

Harry Buster presented a program for the group on "gardening tips" recently.

The TOPS group meets weekly at 9 a.m. on Friday mornings in the First Presbyterian Church and welcomes new members. For information on membership contact Charlotte Lehnick, 655-9388.

VARSITY Theatre

Canyon, Texas

Phone 655-2197

Sun. - Mon. - Tues.

ELLIOTT GOULD DIANE KEATON PAUL SORVINO

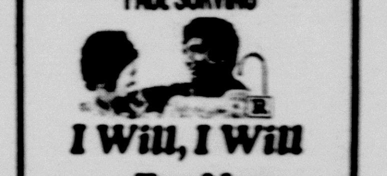

I Will, I Will ...For Now

Wed. - Thur. - Fri.- Sat.

NOT SINCE LOVE STORY

"THE OTHER SIDE OF THE MOUNTAIN"

MARILYN HASSETT BEAU BRIDGES

Join our circle of friends.

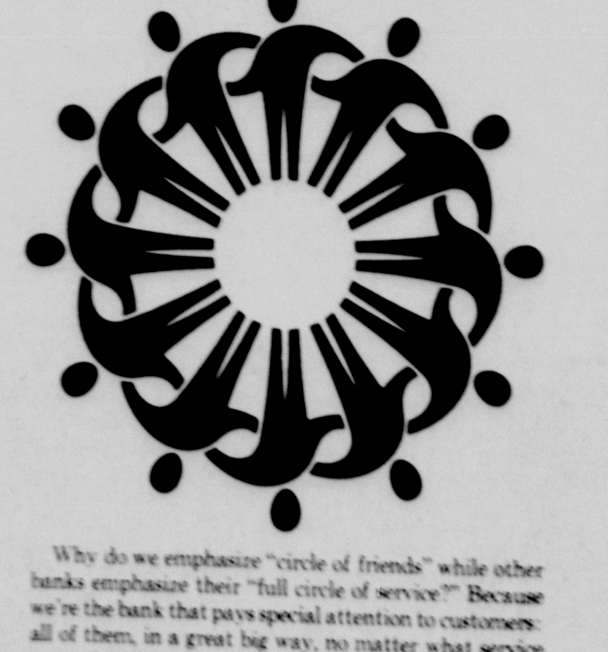

Why do we emphasize "circle of friends" while other banks emphasize their "full circle of service?" Because we're the bank that pays special attention to customers: all of them, in a great big way, no matter what service or services they use. The bank that thinks of customers as a circle of friends. And the nicest thing about our circle is that it's always open. There's always room for one more. How about you?

WEST TEXAS STATE BANK of Canyon
Canyon, Texas
Member Federal Deposit Insurance Corp.

Everybody's Bank in a great big way

SM—© 1974 Leon Shaffer Golnick Adv. Inc.

Outdoor mission services fulfill summertime needs

BY MARJORIE BREWER

J. C. Newton, lay preacher of Canyon's First Baptist Church, is the organizer for the open-air, non-denominational, religious services held each Sunday morning in Palo Duro Canyon during the summer months.

Newton delights to say, "This is the largest church in the world. The sky is the ceiling and the horizon forms the walls."

In the summer of 1971, Newton preached to a group of trail riders as the men sat on their horses in the shade of trees at Palo Duro Canyon State Park.

A number of nearby campers joined these men to hear the sermon and great interest was evident to the speaker. At the close of the service, some of the campers said regular preaching in the park would be a blessing to many and they suggested that Newton consider it.

Newton brought this matter to First Baptist Church for approval and was appointed leader.

The first of these weekly summer meetings was held May 12, 1972 with 45 attending. Average attendance for that season was 45.

The general attendance average for the five years is about 70. So far, the highest attendance was 170 in 1974.

Newton is careful to choose speakers from the various denominations and suitable, well-known ones outside this area when they are available.

Almost without exception, Newton is at every meeting to start the services and introduce speakers.

It takes a number of people to keep this ministry operating properly. Mrs. Gilbert (Ann) Brown and Mrs. Jean Galloway are responsible for the publicity. Mr. and Mrs. Howard Wilkerson and others help also. Ken Baker leads the singing and Mrs. Baker plays the organ. They sometimes have substitutes.

Several men help load and haul the various supplies furnished by the sponsoring church. They use their own pick-ups for getting necessary things to and from the park. Some of these handy and willing fellows are Gilbert Brown, Gary Cooper, Weldon Trice, and B. B. Kendrick.

The weekly loads consist of folding chairs, Newton's self-made speaker's stand, song books, a small organ and other things needed for the services.

Newton chose B. B. Kendrick, Canyon's High School Basketball Coach, to speak Aug. 15, this year and Kendrick's testimony had 130 listeners, the second highest number ever.

Most area people expected him to speak about his summer's experiences, along with those of his team and other coaches and their teams, while in Central and South America. Many people of this vicinity recently heard Kendrick speak and wished to hear him again on happenings in Guatemala, Nicaragua, El Salvador, Peru, and Colombia, the countries he had visited.

His prime reason for going abroad for the summer was as a missionary under the sponsorship of Sports Ambassadors, an affiliate of Overseas Crusades at Santa Clara, California. They were allowed to enter several of these countries only as athletes.

Kendrick gave his testimony over TV and radio to many millions during broadcasts at half time of the 29 games played against national teams in the various countries which was especially true in Lima, Peru and Bogota, Columbia. At other breaks and opportunities, he also gave his testimony to the many thousands attending the games.

Newton gives one of his handmade cowboys or horseshoes or a book of his own poems to the person attending the weekly services in Palo Duro Canyon from the farthest country or place. International students attending West Texas State University have won several of these prizes. Students from Venezuela, Taiwan, and Hong Kong have been some of the winners also.

The closing service for Palo Duro Mission this year was held on Aug. 29 with 65 present. Rev. Leo Neil Powell from Tulia preached and Carl Newberry, also from Tulia, led the singing.

Rodger McFarran from Borger won one of Newton's poetry books for coming the farthest distance to that final service.

Newton concluded by saying, "I am encouraged because some people not living near our area say they have attended these services more than one summer and plan to keep coming. We are growing, making progress."

Canyon High School coach, B. B. Kendrick, spoke to the second largest gathering ever assembled for the Palo Duro Mission on August 15. Coach Kendrick spoke on his summer experiences in the mission field abroad.

Palo Duro Mission lay leader, J. C. Newton, stands beside the handmade speaker's podium used in Palo Duro Mission services during the summertime mission services conducted weekly in the Palo Duro Canyon. In background are Mr. and Mrs. Ken Baker who serve as musical leaders for the services.

Photographic display at Museum here

Panhandle Plains Historical Museum in Canyon will be displaying throughout September a special selection of winning slides and photographs from the competition recently sponsored by Amarillo Photographic Society.

Color slide winners include:

"Reflections of Man": 1st., Earl Penry; 2nd., Art Jurado; 3rd., Bud Tucker.

Portraits: 1st., Clyde Stickley; 2nd., Pauline Robertson; 3rd., Earl Penry.

Nature: 1st., Roy Dohoney; 2nd., Roberta Currie; 3rd, Art Jurado.

Landscapes: 1st., Reba Cato; 2nd., Roberta Currie; 3rd., Joe Cato.

* * *

Included in the color prints category were the following winners:

Portraiture: 1st., R.L. Robertson, "Shellin' Peas"; 2nd., Clyde Stickley, "Potts"; 3rd., Clyde Stickley, "Mexican Fiddler."

Reflections of Man: 1st., Roy Dohoney, "Helium Monument"; 2nd., R.L. Robertson, "Winter Morning In Iowa"; 3rd., Roy Dohoney, "Bicentennial Super C."

Landscape and Seascape: 1st., R.L. Robertson, "Shrimp Boat A Comin' "; 2nd., Johnnie King, "Autumn Trail"; 3rd., Pauline Robertson, "Monterrey Bay."

Nature: 1st., Pauline Robertson, "Canyon Vista"; 2nd., Roy Dohoney, "Shades of Aspen"; 3rd., Earl Penry, "Snow Puffs."

Nature Portraits: 1st., Roberta Currie, "Ferruginous Hawk"; 2nd., Roberta Currie, "Avocet In Mating Plumage"; 3rd., Roy Dohoney, "Mister Hopper."

* * *

The black and white print winners were:

Portraiture: 1st., Clyde Stickley, "Rain, Rain, Go Away"; 2nd., Herb Hutchins, "Charla"; 3rd., Clyde Stickley, "New Friends."

Reflections of Man: 1st., Herb Hutchins, "Twenty Miles of Bad Road"; 2nd., Clyde Stickely, "Old Tack"; 3rd., R.L. Robertson, "Hillside Weaver."

Nature: 1st., Johnnie King, "Marlboro Tree"; 2nd., Clyde Stickley, "Driftwood and Moonlight"; 3rd., Clyde Stickley, "Over the Fields."

Landscape: 1st., Johnnie King, "Borcose Water Tank"; 2nd., Clyde Stickley, "Barn and Corral"; 3rd., R.L. Robertson, "Machu Picchu in Peru."

The Canyon News

The Canyon News, founded in 1896, is an independent newspaper dedicated to the best interest of the community, state and nation.

A subscription is $10.50 a year in Randall and surrounding counties and $13.65 a year elsewhere.

The Canyon News is published Sunday and Thursday at its offices, 1500 5th Avenue, Canyon, Texas. Second class postage is paid in Canyon. Zip Code 79015.

Any erroneous reflection upon the character, standing or reputation of any person, firm or corporation which may appear in the columns of this newspaper will be corrected upon being brought to the attention of the editor.

The Canyon News is a member of the Panhandle Press Association, Texas Press Association and National Editorial Association.

Troy Martin .... Publisher
Laurie Telfair .... Managing Editor
Joan Castleman .... Bookkeeper

Sewing club holds session

Friendship Sewing Club convened Thursday, Sept. 2, at the home of Mrs. Leonard Winters in Canyon following the summer recess.

The club meeting was opened by Mrs. Winters and members answered roll call with "what I did this summer". A brief business meeting was conducted and following the program of poetry, the members visited.

Cookies were brought for the Amarillo Speech and Hearing Center and refreshments were served to members present. The club's next meeting, Sept. 16, will be at the home of Mrs. E. L. Cranmer, 524 11th Avenue, and members are asked to provide cookies and kool-aid for the support project of the Amarillo Speech and Hearing Center.

Heart unit planning "cyclethon"

The Randall County Unit of the American Heart Association met Wednesday afternoon to begin making plans for the annual "cyclethon" fundraising effort of the local unit.

The 1976 "cyclethon" event has been set for October 16 to begin at 9 a.m. from the parking lot of the First National Bank with the finish time set at 3 p.m. Application blanks will be distributed soon through the local public schools and at West Texas State University.

A special "cyclethon" event is planned this year to include three wheel events for pre-schoolers on the First National Bank parking lot. Prizes will be awarded in each category.

At the meeting Wednesday, unit members were informed that Dr. A. J. LuQuette will be instructing a CPR training session for the Junior League of Women Voters in Amarillo soon.

At the local unit's August meeting, Betty Musick, area director, reported on unit activities for Randall County during the past year and noted that 4 CPR trained instructors are presently available locally.

CCA renewals are underway

Renewal memberships are presently being taken for the Canyon Community Concert Association and a drive for new memberships is set for Sept. 20-25th.

The 1976-77 season for the Community Concerts Association will open with an appearance of the "World of Gilbert and Sullivan" to be presented Nov. 19 at Canyon High School auditorium.

Other programs of the 1976-77 series will include a performance for the internationally acclaimed harpist, Susan McDonald, on March 23, 1977; and the presentation by Lenus Carlson, baritone, on May 4, 1977.

In addition to local membership programs, the CCA members have access to reciprocity programs of nationally renowned artists as they appear in Clovis, Borger, Lubbock and Hereford.

The new member drive for the CCA will be held Sept. 20-25 with headquarters at Southwestern Public Service building downtown. Membership fees are $5 for student, $12.50 for adults and $35.00 for families. Patron and business memberships are also available by contacting Kim Taylor.

Band calendar drive starts

The annual Canyon Band Parents community birthday calendar drive will begin Tuesday.

Members of all bands in the Canyon public schools will sell calendars and listings from Sept. 7-14.

Canyon High School band members will call house to house Thursday between 5-6 p.m. to give people an opportunity to order the 1977 calendar.

The calendar will feature a picture of the high school band, names of individuals printed on their birthday in the calendar and advertisements of local businesses.

Profit from the band calendar will be used to finance special activities of all the bands, director J. W. King said.

Neblett Clinic
Is Proud To Announce
The Association Of
J. S. Brantley, M.D.
General Internal Medicine

BAND CALENDAR

The Canyon Band Parents announce the Annual Community Birthday Calendar Drive for Sept. 7 - Sept. 14. A calendar order may be placed with any member of any of the bands in the Canyon Public Schools. Members of the High School Band will call house to house Sept. 9, 5-6 p.m. for your convenience. An order for a calendar will include a birthday listing for each member of a family or for a single person at the following rates:

Family — $2.50
Married Couple — $2.00
Single Person — $1.50

Thanks for supporting this Band Parent Project
Officers of the Canyon Band Parents

ROTC rifle tryouts

Try-outs for the West Texas State University rifle team will be held Sept. 9-10 starting at 3 p.m. both days on the ROTC rifle range on the north side of the university campus.

Enrollment in ROTC is not a prerequisite for rifle team membership.

Two basic ed classes begin

Two adult basic education classes are being offered under the sponsorship of the Canyon Independent School District this fall with Mrs. John Childs as instructor.

The classes are designed for adults who meet the following requirements: 18 years old, out of school for at least one year, did not complete high school, and have a desire to work toward the GED certificate which is equivalent to a high school diploma.

There are no fees for the classes and participants progress at their own individual rate in preparing for the GED tests. The tests are given at Amarillo College.

The basic education classes begin here on Sept. 13-14. On Sept. 13 the Adult Basic Education classes for residents in the Gene Howe School area will be held in the library of that school building. Classes are from 7-10 on Monday evenings.

Canyon residents will have opportunity to take Adult Basic Education classes beginning Tuesday, Sept. 14, at the Agriculture Department classroom. The class will be held from 7-10 p.m. on Tuesdays.

For further information about the classes contact Mrs. Childs, 655-9157.

Recycle for profit

Aluminum cans and other clean household aluminum items are a good way for student organizations to earn extra cash.

Reynolds Aluminum Recycling Company will pay 15 cents per pound for recyclable aluminum. Canyon students and organizations can participate in this program.

The aluminum recycling process saves more than 95 per cent energy compared with making aluminum from bauxite ore. This program teaches students lessons in the environment and the conservation of natural resources, reduction of litter and energy savings.

Aluminum products can be redeemed at 100 South Philadelphia in Amarillo at the BUDCO plant, Tuesdays through Saturdays 9 a.m. to 4:30 p.m.

Information on this program can be obtained from local Reynolds plants and service centers or Len Sanchez in Dallas at 214-661-1120.

VA employs women

The Veterans Administration leads the federal government in the number and level of employment of women, VA Administrator Richard L. Roudebush has announced.

As of June 30, 1976, VA women in full time so-called "white collar" jobs numbered 89,198, the equivalent of 56.8 percent of the total VA work force. Women made up only 35.3 percent of the government work force as a whole.

Save! COWTOWN BOOTS
DISCOUNT WESTERN STORE
FACTORY OUTLET
$33
Hundreds of pairs • Dozens of styles
Factory imperfects
1st Quality DENIM JEANS
LEVI'S 12.95 WRANGLER 11.95
ALSO HATS — SHIRTS — BELTS — BUCKLES — ACCESSORIES
CANYON 655-3391
#1 Buffalo Plaza Shopping Center
(Dumas — 209 North Dumas Avenue)
Cowtown Boot Factory Outlet Stores in: TEXAS — Alpine, Austin, Canyon, Del Rio, Denison, Denton, Dumas, El Paso, Euless, Fort Worth, Houston, Lancaster, Longview, Mesquite, Monahans, Odessa, Pecos, San Antonio, Stephenville, Uvalde, Waco, Wichita Falls. ARIZONA — Glendale, Globe, Phoenix, Tempe, Tucson. NEW MEXICO — Alamogordo, Carlsbad, Las Cruces, Roswell, Santa Fe.

Openings Still Available
In The
First Baptist Church
Kindergarten
and
Wee School
Call 655-2501
For Further Information.

Coming Soon
Good Selection
Fall Bulbs
Open Monday Labor Day
Fire Wood
Pinon Pine
$90.00 A Cord Delivered
Zipp 15-5-10
To Winterize Your Lawn
A 50 lb. Bag $4.95
Dolle's Lawn & Garden Center
1003½-23rd St. 655-4071

Tuesday, Thursday
Pre-School
Sponsored by
University Church of Christ
Beginning Sept. 7 9:30 - 2:30
Children 3 Years and Up
Thursday (Mothers' Day Out)
Beginning Sept. 9 9:30 - 2:30
Children 3 Months and Up
Call 655-3952 For Reservations

THE ONLY ONE Of It's Kind
NEW NEW NEW Grain Auger
For Filling Grain Drills
D.C. MOTOR
12 Volt Battery Operated Low Amperage
It Will Pay For Itself In Labor and Saves Grain Spillage and Time.
Hills D.C. Electrics
Specializing in Battery Powered Apparatuses
McCormick Rd. Next To Shamrock Station Canyon E-Way
359-5464—352-9442

SEEK

CLASSIFIED ADS GET FAST RESULTS

CALL 655-7121
DEADLINE 10 A.M. Wednesday
10 A.M. SATURDAY

---

the Davis Agency
Real Estate Insurance Loans
1619 4th Ave. 655-2553

2000 8th Ave. — 3 BR Frame Dwelling on Corner Lot — Double Garage — Fenced Back Yard — $19,000.00.

• • •

1008 8TH AVE.
Brand new 3-BR by Bob Fenley. Over 1500 sq. ft. living area, refrigerated air conditioning, all extras including fireplace. $34,500.00 95% conventional loan.

• • •

1001 SHELLEY DRIVE
Another new 3 BR home by Builder Bob Fenley. Corner Lot — $30,400.00.

• • •

LAND WITH HOUSE
20 Acres of land, nice four bedroom brick home. Price $50,000. VA financing will be available.

• • •

I can sell all the Garco Builders & Jim Garrett homes on Shelley Drive. Call me if you are interested.

For Rent — one bedroom Apartments and duplex.

FAST SALES GUARANTEED. WE WILL BUY YOUR EQUITY LARGE OR SMALL.

REAL ESTATE FOR SALE

For Sale: 3 bedroom brick, living room, den, woodburner, new carpet, drapes, paneled, electric garage door opener. Over 1800 sq. ft. in Hidden Valley. $42,500. 655-4617.
tfc52

Want to buy large home in Canyon area. L. Williams, 373-1046 or 352-4312.
tfc1

For Sale By Owner: 2450 sq. ft. brick home in Hunsley Hills, $56,000. 3 bedrooms, paneled den and study, living-dining, gameroom, 2½ baths, 2 covered patios, water well for lawn. 30 Village Drive, 655-3586. See by appointment.
2tc23

M & M Paint Contractors
Interior and exterior decorating.
free estimates — work guaranteed
After 6 call 655-4187.

AUTOMOBILES FOR SALE

For Sale — 1961 Chevrolet ½ ton pickup. $350. 2006 8th Ave.
2tp23

Take over payments 1974 Mazda. 655-9105.
2tc23

Leave the PLUMBING WORK to us
Lowry Plumbing
SALES SERVICE REPAIR
All Your Plumbing Needs
1609 4th Ave. 655-7212

Reduced price, 1971 LTD Brougham. Power air, steering, brakes, and seats. AM/FM radio, excellent condition. 655-3775 after 5.
2tc1

For Sale: 1966 Ford pickup, 6 cylinder, 4-speed. May be seen at 510 15th Street.
1tc1

1964 Olds Delta, air and power, $100.00. M. A. Hollabaugh, 499-2071, ½ mi. west Umbarger.
1tc1

Nice 1974 Maverick for sale. Power brakes and steering, air, standard shift. 655-2458 or 655-4771.
tfc51

1974 Datsun pickup, 620 series, new tires, cassette radio, excellent condition, 655-4383.
2tp1

Service All Makes & Models
- General Motor Repair
- Transmissions
- Front End Alignment
- Wheel Balancing
- State Inspection
- Air Conditioning
- Brakes
- Electrical

Your Local AC-Delco Dealer
Imperial Chevrolet Co.
S.W. Corner Sq.
655-2171

MOBILE HOMES FOR SALE

For Sale — 14 x 67 — 1971 Bonanza Mobile Home, 2 bedrooms, 1¾ baths. 655-2359 after 4:30.
2tc23

GARAGE SALES

Front Porch Sale — Warm school sweaters, all sizes. Neiman Marcus originals, all sizes. Long dresses. Snapper lawn mower, $125. Call Cotton John Enterprises, 359-1440 or 353-9378. P. O. Box 3463, Amarillo, TX 79106. (Remember the WTSU Ag. Journal Trust — Everything's Coming Up Roses).
2tc1

Going somewhere? Or been? The Canyon News wants to know about it — and so do its readers.

If You Don't Own A Home
BUY ONE
Change RENT to an INVESTMENT

3 BR — Carpeted — 2 Baths — 2 Car Garage — Ref. Air — Central Heat — Dishwasher — Garbage Disposal

Location		Monthly Payment
47 N. Ridge Drive		$290
57 N. Ridge Drive		$283
63 N. Ridge Drive		$275
69 N. Ridge Drive	(Woodburner)	$295

Enjoy HUNSLEY HILLS — peaceful — spacious — quiet living with a golf course — swimming — tennis — equestrian facilities — something for everyone.

# 8 Hunsley Hills Blvd.	$42,500
#67 Hunsley Hills Blvd.	$52,500
#33 Village Drive	$55,500
#81 Jyntewood	$68,800
#69 Country Club Drive	$69,000

"WHEN WE TALK HOMES - EVERYBODY LISTENS"
P. O. BOX 4001
806 655-7108

Garage Sale — Sunday 5th - Monday 6th, 12 till dark. 2601 - 4th Ave. Mahogany dining table and 6 chairs, $500. Brand new wheel chair, $75. Beds, chairs — 1000 misc. items.
1tp1

MISCELLANEOUS FOR SALE

For Sale: RCA XL-100 color TV, 5 months old. 655-2468 after 6 p.m. weekdays.
2tc1

For Sale: Crushed rock for driveway. Call 499-2751.
tfc9

Crager Mags — 4 alumnium, slotted, 7 x 15 mags for Chevy. Mounted with 4 G 60 x 15 medallion marauders. Call 655-4279 Sundays, after 5 weekdays.
tfc51

Fuel storage tanks for sale. Consumers Fuel Association. 655-2134.
tfc50

For Sale: 360 Yamaha Enduro, good condition, $490. 488-3512.
2tc1

For Sale: Coldspot refrigerator, price open. Call after 5, 655-9542.
3tc1

5222 Morning Drive
Valley Janitorial Service
COMMERCIAL and INDUSTRIAL
- Free Estimates
- Fully Insured

Johnny Clark Owner

For Sale: Twin beds with bedspreads. Size 1½ ballet shoes, 2½ tap shoes with taps, leotards size small. 655-4280.
2tc23

Plums, okra, cucumbers, grapes, tomatoes and other vegetables. 499-2929. ¼ miles west of Umbarger, Hwy. 60.
2tp23

Rockin R Self Storage
353-9751

For Sale: Conn Cornet — Used 2 months in Canyon Band 655-9177.
tfc52

Windmill and domestic pumps. **Sales** and **Service**. M. A. Hollabaugh, 499-2071.
tfc1

Camper top — long, wide body, insulated, top vent with double windows. Six months old. Call 655-2025.
1tc1

Nikon Nikkormat FTN camera — new. Call 655-2025.
1tc1

9 cu. ft. Catalina chest freezer, like new. $165.00. 655-4712.
1tc1

Zenith B & W 19 inch TV, good condition. 655-7974, after 6 p.m.
2tc1

All kinds of yard and garden supplies. Consumers Fuel Association. 655-2134.
tfc50

Pinon Pine firewood now available at Dolle's Lawn and Garden Center. 1003½ 23rd Street. 655-4071
tfc20

HOUSES FOR RENT

For Rent: Unfurnished two bedroom house. No bills paid, $125. Call 655-7963.
1tc1

Investigate
WESTGATE
Quiet Relaxed Living — Paved Alleys
Full Brick — Woodburning Fireplaces
Each Home Individually Designed and Decorated. Rear Entry Garages.
6 ft. Cedar Fence

Westgate Now Has New Homes Under Construction on Santa Fe Trail
Price in 30's
Yards Landscaped & Seeded
95% Financing Available
Homes Open Daily Till Dark
4 Blocks West of High School

HOMES BY
GARCO BUILDERS
GARRETT HOMES
313 W. 10th Ave. 655-4426

For Rent — Available Sept. 20th, 3 bedroom brick, 1 2/3 baths, living room, den, kitchen with electric range, garage. Call W. C. DeBord, 655-8808 or 359-5004.

For Rent: 3 bedroom house. $135 monthly plus bills. Lindsey Land & Cattle Co. 655-7551
tfc23

For Rent: Some furnishings, one bedroom house, $55 per month. Water paid. C. N. Cosby, 655-3739.
tfc1

APARTMENTS FOR RENT

SuRoca Apartments: 2 and 3 bedroom furnished apartments. 655-4695.

For Rent — Villa Apartment, West. Furnished one bedroom. 352-2307.
tfc33

WANTED

Evening Tops Club wants new members. Club meets at 6:30 p.m. Thursdays at the Presbyterian Church, 904 19th St. For more information call 655-4290.
4tp52

Feed yard needs day and nightwatch cattle feed truck driver. Excellent salary, fringe benefits, and uniforms. Call Wilson 655-3541.
2tc23

Wanted: Full time custodian, male or female. Experience helpful. Good fringe benefits, hospitalization, retirement and paid holidays. Panhandle-Plains Historical Museum, 655-9711.
2tc1

The Playhouse
2517 - 13th Ave.
655-3092
Licensed Child Care
Homeowned • 17 Yrs. Exp.

Randall County is now accepting applicants for position of head custodian. Applications are available in Room 201 Canyon Courthouse.
tfc20

City of Canyon now taking application for a full time utility maintenance operator. Apply Water Department, City of Canyon.
4tc1

Help Wanted — Need live-in help for invalid, salary open. Call 655-3924.
tfc1

Want to buy large home in Canyon area. L. Williams, 373-1046 or 352-4312.
tfc1

15 MINUTES FROM AMARILLO
CANYON CREEK APTS.
in beautiful Hunsley Hills
Rent from $165, Utilities included
- Furnished or Unfurnished
- 1 - 1½ - 2 Baths
- 1 - 2 - Bedrooms
- Drapes
- Carpeted
- All Electric Kitchen with Dishwasher and Disposal
- Swimming Pool
- Laundry Facilities
- Lovely Landscaping

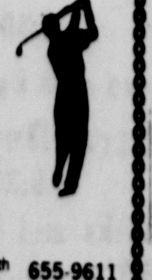

CHILDREN WELCOME
Resident Manager Take Hereford Exit to blinking light, turn North 655-9611

Want to buy old trunk, 655-2276.
2tc1

Carpentry work, heating and air conditioning, and general maintenance. Reasonable prices and free estimates. 655-7237 after 6 p.m.
8tc23

Will babysit in my home. 655-9567.
2tc23

Part-time — day time help needed. Will train. Sonic Drive Inn.
tfc19

Dan's 5th Ave.
1520 5TH AVE.
CANYON, TEXAS 79015
DISTINCTIVE NEEDLE CRAFTS

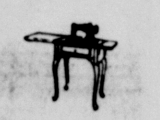

Oceans of Notions
By Popular Demand
Dan's 5th Ave. Has Restocked Sewing and Quilting Notions. Open Monday Evenings to 8 o'clock.

Wanted—Paper route boys. Good routes open. 655-2220.
tfc39

Full time and part-time help, male and female. Call Milt Tyson, 373-4331.
6tc50

Needed — Person to cut wood, paint, and do general repair work. 655-3208.
tfc23

Experienced child help needed. Kandy Kane Pre-School 655-9821 or 655-9954.
tfc52

JEWELRY AND WATCH REPAIR
Expert, dependable jewelry and watch repair all makes by experienced watchmaker.
Bethel Jewelers
Plaza Two
Buffalo Plaza Shopping Center
Hours: 10 to 5:30
ALL WORK GUARANTEED

Wanted: Older couple to assist in management of Trail Motor Hotel. Apartment, utilities, and salary. Pleasant, interesting working conditions. 655-2561
3tc52

Wanted: Cement Mixer truck driver. Crowe-Gulde, Inc., Canyon. 655-7651.
2tc23

THE Lexington APTS.
and MOTOR INNS
"A DAY OR A LIFETIME"
Hwy. 60 & 87 655-9641
Canyon, Texas
NO REQUIRED LEASE
Daily-Weekly-Monthly Rates
1 Bedrooms & Efficiencies
All Bills Paid, Laundries, Heated Pool, Ample Parking
Near WTSU and Palo Duro Canyon
OTHER LOCATIONS
Grand Prairie, Arlington, Denison, Paris, Lubbock, Austin, San Angelo, Irving, Midland, Amarillo, Del Rio, Pampa, Plainview, Greenville, Hurst and Euless
(GROWING WITH GREAT SOUTHWEST)

Carpenter work — inside — outside — cement finishing, fencing. 656-2849.
2tp23

Yardwork: Troy-Bilt rototilling; clean alleys; plant, prune, or remove shrubs and trees; light hauling; mowing; edging; etc. Albert and Nadine Gabehart. 655-3014.
tfc20

MISCELLANEOUS

For backhoe work and patching of irrigation pipes contact Tommy Tipps. 488-5194 or 806-764-2172.
tfc38

Kandy Kane Preschool
1717 6th Ave.
655-9821
655-9954 (Home)
Drop-ins Welcome
Licensed Child Care
Home Owned
20 Years Experience

2 for 1 — Get two color prints for the price of one when you have your Kodacolor Roll Film developed at Britain Studio, 1400-5th Ave., 655-4433. Fast Service, No Limit, No Coupon Needed.
tfc22

Cement Contractor: Storm cellars and flat work. Monte Chandler, 655-7308.
tfc37

WHAT'S A MOTHER TO DO?
If you're the mother of a fatherless boy, Big Brothers of Canyon can help you.
Call Ron Cowart at 655-7851 or Dick Jackson at 656-3954

I will not be responsible for any debts other than my own. Mary Pauline La Caze.
8tc52

Free use of spreader with purchase of our crabgrass control and yard fertilizer. Consumers Fuel Association, 655-2134.
tfc33

Alcoholics Anonymous
If you want to drink, that's your business.
If you want to quit, that's ours.
Contact Alcoholics Anonymous
655-7516
655-7248
655-4443

M.G. Contractors, Painting — Roofing — Fencing. Free estimates. 655-4795.
tfc14

Buy, sell or trade with Canyon News **SEEK ads.**

We will be closed Labor Day, but please feel free to call any of our salesmen.

LABOR SAVING DEVICE
Labor saving will be yours by listing your property for sale with an experienced, ethical, professional firm. We are members of the Amarillo Multiple Listing Service and your property is in their hands within 48 hours. We are in need of all types of listings. So please call us for your Real Estate needs.

carefree REALTORS
"Real Estate Market Center"
LET US SHOW YOU PROPERTY IN THE GENE HOWE SCHOOL AREA.

655-7781
Cortez Dowlen — 488-3433
Alma Perkins — 655-3822
Lloyd Wood — 355-1409
Genevieve Henderson Broker 655-9207

655-7784
Jerry Williams — 655-3716
Johnny Henry — 655-3862
Clyde Henry — 655-2271
Jolene Gartrell — 499-2431
Ben Williams — Broker 655-3537

3rd Ave. & 15th St.
MULTIPLE LISTING SERVICE

IMMEDIATE POSSESSION
Move right in this three bedroom brick with attached garage, built-in appliances, and new cabinets. Large tree-shaded back yard. New paint inside and out. Will trade up or down or take cash.

• • •

EXCELLENT GARAGE BLDG.
Large steel building on one acre fronting on Highway 60. Will make excellent shop for mechanic, welding shop or headquarters for large farmer.

• • •

ONE HALF BLOCK
Located on Highway 60 with good exposure. Zoned Industrial for small factory or mini Warehouse.

• • •

We Pay Cash For Real Estate

CHAPARRAL REAL ESTATE
1511-4th Ave.
655-7181
Keith Bright — 488-3694
Charles Brasher — 655-4538

ANIMALS

Registered Irish Setter puppies for sale, 655-4428.
1tc1

Wanted: One Siamese kitten. Call 655-7476 after 5.
1tc1

Now Accepting Students In The Art Of Decorative Painting
Call Troyce
352-6053 — 355-7722
Gene Howe Area

Brittany Bird Dog pups, 3 months old. Registered. L. A. Washington, Umbarger, 499-2568.
1tp1

Free yellow kittens. 4 precious kittens, weaned and looking for good homes. 655-7630
2tc23

Puppies to give away. 655-2690
tfc21

ALL TYPES CONCRETE AND CEMENT WORK
— FREE ESTIMATES —
CALL ANYTIME WEEKENDS AND HOLIDAYS
AFTER 6 P.M. WEEKDAYS
BMR CONCRETE SPECIALISTS
655-4129

Legals

SHERIFF'S SALE
STATE OF TEXAS
COUNTY OF RANDALL

By virtue of an Execution issued out of the Honorable 181st District Court of Randall County, on the 28th day of July, A.D., 1976, by the Clerk thereof, in the case of Marilyn Joy Garvey Versus Timothy Alfred Garvey, No. 11,629-B, and to me, as Sheriff directed and delivered, I will proceed to sell, within the hours prescribed by law for Sheriff's Sales, on the FIRST TUESDAY in September, A.D., 1976, it being the 7th day of said month before the Courthouse door of said Randall County, in the City of Canyon, Texas, the following described property, to-wit:

2/5 interest of the house and lot located at Lot 36, Block 100, Olsen Park Unit 17, also identified as 3103 Sunlite, Amarillo, Texas.

Levied on this 30th day of July, 1976, as the property of Timothy Alfred Garvey, to satisfy a Judgment amounting to $7,500.00 with interest from the 17th day of June, 1976, at nine per cent (9%) per annum and all cost of suit, in favor of Marilyn Joy Garvey.

GIVEN UNDER MY HAND, This 3rd day of August, A.D., 1976.

W. C. LONGEST, SHERIFF
RANDALL COUNTY, TEXAS
By Jack H. Inman, Deputy
(Jack Inman)
4tc50

Johnstons
Trustworthy Hardware
(Formerly Western Auto)
Zenith & Westinghouse Dealers

NO. 5340
ESTATE OF ELMER A. OBERST, JR., DECEASED IN THE COUNTY COURT OF RANDALL COUNTY, TEXAS

NOTICE TO CREDITORS OF ESTATE OF ELMER A. OBERST, JR., DECEASED

Notice is hereby given that original Letters Testamentary upon the Estate of ELMER A. OBERST, JR., deceased, were granted to me, the undersigned, on the 2nd day of September, 1976, by the County Court of Randall County. All persons having claims against said Estate are hereby required to present same to me within the time prescribed by law. My residence and post office is Rt. 2, Box 42, Canyon, Texas.

ELMER A. OBERST III,
Executor of the Estate of
ELMER A. OBERST, JR.

McGLASSON & COX
By: Gene McGlasson, Jr.
Attorneys for the Estate of
ELMER A. OBERST, JR., Deceased.
1tc1

NOTICE OF INCORPORATION OF A GOING BUSINESS

Notice is hereby given that THE RAILROAD CROSSING, transferor, heretofore a partnership composed of Greg Herring and Cliff Herring, doing business at Canyon, Texas, was dissolved and that after August 5, 1976 the business has been and will be conducted without change of firm name by RAILROAD CROSSING, INC. transferee, a Texas corporation, at Canyon, Texas. This notice is given pursuant to Article 1302-2.02 of the Texas Miscellaneous Corporation Laws Act, Section 6.103 (7) of the Texas Business and Commerce Code, and Section 35 of Article 6132b of the Texas Civil Statutes.
4tc50

THE STATE OF TEXAS
TO: YUN WON LEE
GREETINGS:

YOU ARE HEREBY COMMANDED to appear and answer before the District Court of Randall County, Texas, at the Courthouse in Canyon, Texas, at or before 10:00 o'clock a.m. of the Monday next after the expiration of 20 days from the date of service of this citation, then and there to answer the petition of PAUL MICHAEL DAVIS and GAYE NAN DAVIS, Petitioner, filed in said Court on the 8th day of July, 1976 against YUN WON LEE, Respondent(s), and said suit being No. 15,839-B on the docket of said court, and entitled "IN THE INTEREST OF YUN HEE LEE, A CHILD, the nature of which suit is a request to terminate the parent-child relationship. Said child, YUN HEE LEE was born on the 13th day of June, 1975 in Seoul, Korea.

The Court has authority in this suit to enter any judgment or decree in the child's interest which will be binding upon you, including the termination of the parent-child relationship, the determination of paternity, and the appointment of a conservator with authority to consent to the child's adoption.

ISSUED AND GIVEN UNDER my hand and seal of said Court at Canyon, Texas, this the 3rd day of September, 1976.

LaQUITTA POLVADORE
Clerk, District Court
Randall County, Texas
BY: Nell Haws, Deputy
1tc1

You can sell most anything with a **SEEK** ad. Call 655-7121.

★ FARMERS ★ RANCHERS
SEVEN DAYS A WEEK DEAD STOCK REMOVAL
PLEASE CALL AS SOON AS POSSIBLE
AMARILLO CANNING CO.
CANYON 655-3592 AMARILLO 335-2371
YOUR LOCAL USED COW DEALER

Farmers Robert O'Donald, George Cox and Alvin Kuhlman handle a bindweed bouquet as they map plans for the weed's eradication.

Canyon's churchlife

The Student Association of the Church of Jesus Christ of Latter-Day Saints will host a "fireside" this evening, Sept. 5, at 8 p.m. in Room 212 of West Texas State University's Activities Center.

A film titled "The Three Witnesses to the Book of Mormon" will be shown and anyone interested is invited to attend the "fireside".

* * *

St. Paul Lutheran Church is planning a Fall Rally to be sponsored by the Ladies Aid on September 19 with a special program on the theme "And God Created" to begin at 2:30 p.m.

The public is invited for the program which will involve a discussion of "Abortion" with Dr. Edwin J. Low, M. D. of Canyon and Carolyn Cloninger of the Catholic Services as guest speakers.

* * *

A majority of local church offices have announced plans for being closed on Monday, Sept. 6, in ovservance of Labor Day.

* * *

The coming week will be a busy meeting week for several groups of the First United Methodist Church. The Council on Ministries for the church will be meeting Wednesday evening at 8 p.m. and the Chancel Choir will be resuming at 7 p.m. that evening.

* * *

"Revitalization of Christian Worship" is the theme of the Tuesday night workshop to be held Sept. 7 for the First Presbyterian Church of Canyon. The group will meet from 7-9 p.m. in fellowship hall of the church.

* * *

The Women's Council of St. Ann's Catholic Parish will be meeting Wednesday evening, Sept. 8, at 7:30 p.m.

* * *

Secret grandparents of the Junior High United Methodist Youth Fellowship of the local church will be honored with an ice cream and cookie supper this evening. Both Senior and Junior High UMYF groups will be participating.

* * *

The Church of Jesus Christ of Latter-Day Saints extends an invitation for the children to attend Junior Sunday School which is held each Sunday morning at 10:30 at the home of Mr. and Mrs. Douglas Bingham, 2605 11th Avenue.

Adult classes are held at the meeting house on Rockwell Road at the Canyon E-Way at the same time. The adults will begin a study of the Book of Mormon under the leadership of David Rindlesbacher. All are invited to come. Testimony meeting will be held following the Sunday School Classes.

Regular Primary Meetings for the children will start anew on Wednesday, Sept. 15, and the times will be announced.

* * *

A study of the books "My Great Discovery" and "Lay Witness Mission" is being conducted for the next several Sunday evenings at Calvary Baptist Church by layman, Mickey Hathaway. The discussions are held during the church training hour at 6 p.m. on Sundays.

* * *

Planning is underway for an annual All-Church Picnic to be held at Ceta Canyon for members of the First United Methodist Church of Canyon. The event will begin at 3 p.m. that day with a lifeguard on duty at the swimming pool from 3:30 until 5:00 p.m. Hiking and volleyball will also be a part of the recreational activities.

The covered dish supper will begin at 6 p.m. with bread and drinks being furnished. A nursery is being provided for the event and the evening worship services are to be held at 7:30 p.m.

* * *

The United Campus Ministry will be sponsoring a 50 cent supper and discussion for all university students beginning at 5 p.m. today in the Episcopal Center. The UCM is a joint project of the Disciples of Christ, Episcopal, Methodist, Lutheran, Presbyterian and Roman Catholic congregations of Canyon which serves the university student's needs throughout the year.

* * *

New officers for the United Methodist Youth Fellowship organizations were elected last week with Debra Cline named as president for the junior high group and Phil Barnes elected to head the senior high level.

* * *

Sixth Avenue Church of Christ is making plans for a fall gospel meeting to begin Sept. 12 with Garland Lipe of Havana, Arkansas as the revival speaker.

The fall revival effort will continue through Sept. 19 with the public invited to attend. Worship services will be at 8 p.m. nightly and Sunday services are 10:30 a.m. and 6:30 p.m.

* * *

"The Truth Which Is In Jesus" is the title of the sermon for morning worship today at 10 a.m. for the First Presbyterian Church of Canyon. Scripture for the sermon comes from Exodus 16:2-15 and John 6:24-35.

* * *

Fall retreat for the Christian Youth Fellowship has been set for Sept. 11-12 to be held at Ceta Glen Camp. Theme for the retreat is "Christian Uses of Conflict" and registration forms are available at the church office.

* * *

September meeting of the Board of Deacons for First Presbyterian Church will be held at 8 a.m. today in fellowship hall of the church.

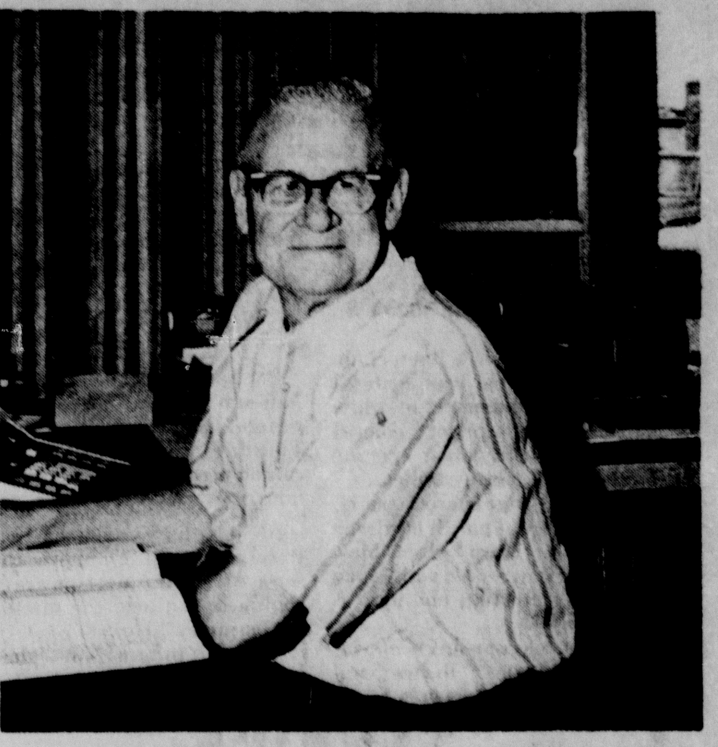

John Guthrie, County tax office bookkeeper for 18 years, will retire this month.

Guthrie retiring

John Guthrie, a life-long resident of Canyon, is retiring as bookkeeper in the County Tax Office. He has served the county for 18 years and 8 months.

Born and raised in Canyon, Guthrie spent many years driving a gasoline transport before beginning his duties as bookkeeper. He was employed by J. M. "Red" Simpson, Amarillo, and Carthel Oil Company, Floydada.

Guthrie plans to take it easy for a while after his Sept. 10 retirement. He said he was considering going into real estate business after his retirement.

Guthrie said that many things have changed since he began his present job in 1958. "The money has increased three or four times what it was."

Mr. Guthrie lives with his wife Erma, a Registered Nurse at Palo Duro Hospital.

He is the father of two daughters, Mrs. Ronald (Ann) Rayburn of Hereford and Mrs. Eugene (Maude) Cole of Chickasha, Okla. He has four grandchildren.

Being only woman no matter for Dr. Livingston

Dr. Diane Livingston is the first and only female professor in the WTSU Psychology Department.

According to Dr. Livingston, it does not bother her being the only woman in the department. She considers herself a colleague more than a female professor.

She says she is as comfortable working with men as she is with women. The fact that she is the only woman both plays a role and does not play a role, according to Dr. Livingston.

Dr. Livingston received her bachelors, masters, and Ph.D. degrees all from the University of Arizona. She completed her doctorate this summer.

She has lived in Tuscon, Arizona with her three daughters for the past 16 years. Coming to Canyon and the university was influenced by five things: a small town environment, the small size of the psychology department, the personnel within the department, the close proximity of a city the size of Amarillo, and Palo Duro Canyon.

As a mother, Dr. Livingston feels that a small town is a good environment for her children. Two of her daughters are attending Canyon High School this year. Her youngest daughter is living with her father in Tucson. She will come to Canyon next year.

Dr. Livingston says she loves her new position. She would like to see laboratories set up in the psychology department in personality courses so that students could take cognitive concepts and apply them to personal experiences. The laboratories are analogous to the laboratories used in the physical and biological sciences.

The new professor and her children are Episcopalian.

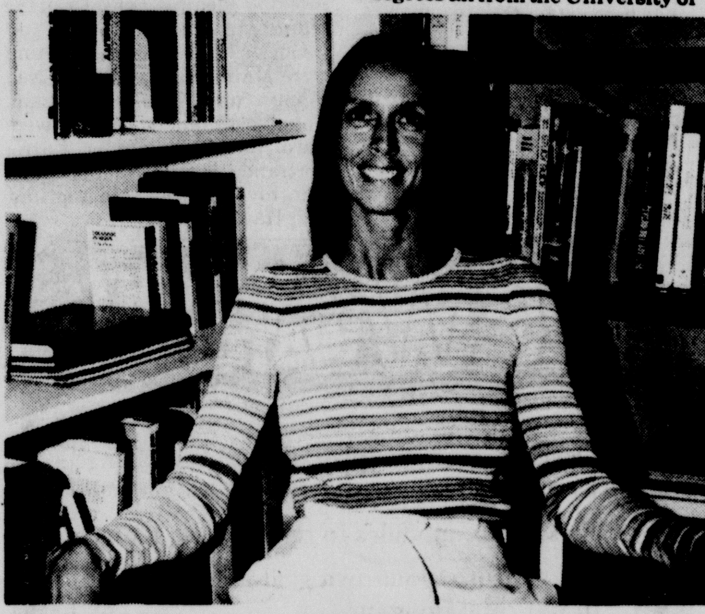

Dr. Diane Livingston — only female faculty member in the West Texas State University Psychology Department.

Faculty . . .

(Continued from Page 1)

If a member of the Faculty Council is named to the committee, another dean is expected to be named, Munsell said. A likely nominee is Dr. Gail Shannon, dean of education.

Munsell reported that several ground rules for faculty evaluation of administrators had been laid down by the president when he met with the council last year.

Included were the stipulations that the ratings be kept confidential and that evaluation would be on a voluntary basis.

With those stipulations, the evaluation would be an exercise in futility, commented Dr. Barry Duman.

The move to evaluate the university administrators was begun last year when the Faculty Council was fighting student evaluations of faculty being used for promotion and salary considerations.

A decision on the fate of the organized research committee was postponed until the next Faculty Council meeting Sept. 16 after Dr. David Wheeler, dean of the graduate school, told the group that the committee duplicated functions of the executive committee of the Kilgore Research Center.

When Dr. Duman objected that abolition of the organized research committee would eliminate the elected officials from each school, Dr. Wheeler replied that nominees from each school are selected by the president for the executive committee.

Wheeler told the group that the procedures for naming the executive committee had been clearly outlined last year before the reorganization of the research center was approved and met with general faculty apathy.

Munsell said he had not realized before that the research center had expanded its influence to cover all research.

A possible loss of research funds also concerned the Faculty Council.

"The organized research committee is the nearest thing on campus to grassroots representation," said Dr. Henry Moreland. "It's a trend on this campus to get more things taken care of at a higher level with no contact from us," he said.

Following the postponement of consideration of abolition of the committee, Dr. Horace Bailey asked to speak to the Council.

Funds for research are generally becoming scarcer, he said, and proposals for research must be carefully evaluated to make the best use of available money.

The Kilgore executive committee did what the organized research committee never did: to evaluate in writing each proposal and state reasons why it was not accepted, Bailey said.

"A good proposal will win no matter who was evaluating it," Bailey said. "Good proposals and good representation: if you've got those it really doesn't matter what administrative procedure you use to review it."

The Faculty Council also appointed Dr. Kenneth Wilson to the promotion and tenure committee to replace the late Dr. Jimmie Green. They appointed Dr. Leonard Wilson to Green's position on the curriculum committee.

They also nominated to the promotion and tenure committee Dr. Wilma Jo Bush and Dr. Robert Splawn from education; Dr. Joseph Nelson and Dr. Jack Walker from fine arts and Patsy Britting from nursing.

Final selections will be made by the university president.

New Girl . . .

(Continued from Page 1)

more. She and her "brother" Bo will share a locker.

Her father in Japan is employed by the telephone and telegraph company. She has one sister and one brother.

Mari has a lot to learn in this new country. She is in store for many new experiences. Her first big event will be the Boy's Ranch Rodeo and Barbecue Monday.

JVs open season Sept. 9 against Tulia

The Canyon High School Junior Varsity football team, which compiled an 8-2 record last season, will meet Tulia in their opening game at 6:30 p.m. Sept. 9 at Canyon High School.

"We are still moving around players and alternating a lot so it is hard to say much at this point," said Head Coach Bob Schneider.

The Eagles will be working from both the Wishbone and I-Slot which will be run by quarterback Ron Eller. Eller will be joined in the backfield by runners Terry Tennison, Mike Moore and Tracy Bird.

Eddie Clement and Keith Milton will be at the split end and tight end positions respectively.

The offensive line will be anchored by center Steve LaGrone who will be flanked by tackles Monte Bell and Gregory Shenan and guards Clay Bingham and Chris Wilkinson.

"Our line is fairly big but we don't have a lot of speed in the backfield so we are going to have to use a lot of power plays," said Schneider of his probable starting offense.

Defensively the Eagles will employ a 6-2 and at this writing as many as eight players will be going both ways.

"We should have a lot of players on both offense and defense but I don't think this is going to have any bearing," stated the head coach.

The line will be made up by Bingham, Milton, LaGrone, Robert Miller, Tennison, and Todd Nix. Bell and Jeff Weisbart will be at the linebacker spots while Eller, Clement and Moore will handle the defensive backfield positions.

"We have had only one scrimmage and we looked pretty good against Pampa," said Schneider.

"Defensively we did a good job except for one play which we broke down and they happened to score on that play.

"It was our first scrimmage and we made mistakes, had a lot of penalties and we hope to have them corrected before our first game," concluded Schneider.

Phone Line

GUESTS OF FANNIE Franklin on Wednesday were Mrs. Macie Cavet and a friend from Tulia, Mrs. Lorene Abbott of Golden, Colorado and Mrs. Agnes Stockett of Wayside.

ADULT LEADERS ARE still needed to serve with local scouting programs for Girl Scouts and Brownie levels and anyone interested in helping with the scouting program is asked to contact Karen Sheffy, 655-4642.

* * *

ELSIE AND MARION Higdon have recently visited in Oklahoma and saw an outdoor drama there. The Higdons then went by Arlington to visit with their daughter and family and with Marion's brother, Otis, who is recovering from a heart attack at a hospital in Fort Worth.

* * *

A PUBLIC WORKSHOP in the creative arts is in the planning stage for late September — so be watching for the announcements soon. The workshop will include all types of crafts of interest to local residents, according to Becky Hall, county extension agent.

* * *

EVELYN HADLEY, DAUGHTER of the Earl F. Hadleys of Canyon, is the new assistant director for Gruver High School Band.

Okay . . .

(Continued from Page 1)

quished any interest in the claim.

"You are hereby notified that conciliation on your case was unsuccessful by the EEOC (Equal Employment Opportunities Commission)," a letter received by certified mail Aug. 25 stated.

Mrs. Strain's claim has far-reaching implications within the insurance world, since she is attacking the actuarial concepts upon which retirement systems are built.

"This case is much bigger than Mrs. Strain," Justice Department Investigator Squire Padgett said. He predicted that the case would be hard fought by insurance companies if it ever gets to trial.

Because women have a longer expected lifespan, they must work until age 68 to receive the same benefits as a man would under the Texas Municipal Retirement System.

The fight has become one of principle for Mrs. Strain, however, as she has now worked the extra time and can retire at any time with maximum benefits.

Power . . .

(Continued from Page 1)

creases in costs for goods and equipment have also taken their toll on a rather limited tax base."

Wilson suggested that counties be given the power to pass ordinances for areas outside incorporated cities "in matters relating to safety, public health and welfare, with necessary safeguards for public hearings, notice and referendum."

Counties should be given specific, even if limited, land use control power, he said.

New revenue sources should be opened, including a one-cent sales tax, Wilson said. Randall County could add $60,000 a year in revenue from such a tax.

Services of elected officials should become nearly self-supporting by increasing fees, Wilson said.

Diane Kuss, left, and Linda Schickedanz were presented nursing scholarships for continuation of their studies recently by Dr. Hazel M. Aslakson, dean of the school of nursing at West Texas State University.

Nursing students get scholarships

Diane Kuss and Linda Schickedanz were awarded scholarships during a nursing student assembly held Wednesday evening in the Activities Center ballroom.

Both scholarship awards were presented on the basis of leadership, academic performance and for financial need of the students.

The $100 scholarship received by Miss Kuss was presented by the High Plains Baptist Hospital Ladies Auxiliary.

Receiving a $300 memorial scholarship to continue her studies was Linda Schickedanz. The memorial scholarship was presented by Lester Smith of Canyon in memory of his wife, Helen.

Looking at Mars

Underwood aids at Viking II

Among the team of scientists ready to analyze Viking II imagery after its hopefully soft touchdown on Mars Friday will be West Texas State University Professor of Geology James Underwood.

He is one of ten associate members of the Science Advisory Team which is headquartered only a block from mission control at California Institute of Technology's Jet Propulsion Lab in Pasadena.

"My presence at the landing of Viking I was really more of an indoctrination for what would be necessary for Viking II," Underwood said. If the landing is successful, Underwood plans to spend the next ten days assisting in the preparation of preliminary maps and reports and in the early interpretation of the imagery.

Underwood's participation in the Viking missions culminates three years of work mapping the Mare Acidalium Quadrangle of Mars as photographed by the Mariner 9 mission in 1972. His quadrangle was originally picked for the landing site of Viking II, but changes in plans have set the landing at slightly east and north of his zone.

"The Viking I gave us our first good look at the Martian surface," Underwood says. It also brought some surprises and curiosities.

Scientists did not expect the high percentage of oxygen and nitrogen, which is encouraging for the possibility of life, nor did they know what to think of the "beer-can" and "muffler" shaped rocks.

Underwood explains the unusual shapes as the result of "iron impregnation of near surface material. It produces here on earth some rather exotic curved surfaces."

And on the growing possibility that there might be life on the Martian surface, Underwood says, "In science we have a principle which says that if there are several explanations for some phenomenon, you are bound to accept the simplest one and most of the time it will be the correct one.

"The simplest explanation thus far for what they have seen is biological activity. But because of where this is happening, Mars, they will bend over backwards to try to explain it by any other way. If they are backed into a corner, and biology is the only way out, then that is the way they will go."

Underwood remembers the early California morning which climaxed the night-long vigil before the Viking I landing.

"It was an exciting moment when the internal public relations officer was giving off the descent rate," Underwood says "When the word was passed on from mission control that it had made a soft touchdown, it was a raucous scene. Everybody was pounding each other on the back, and there were a few tears in some eyes that I saw."

I saw."

The landing was a triumph for American technology. Viking I descended at 7.8 feet per second, which was two-tenths slower than originally planned, and it landed within 7 seconds of the scheduled time.

Underwood hopes to be involved in future Mars missions. Under consideration are a Mars Rover mission with a remotely-controlled vehicle, an orbiter with rocket-like instrument packets which would penetrate the Martian surface for sensor readings, and "the ultimate mission" of a sample return mission.

A future personal project Underwood has in mind is the utilization of Viking imagery to study a terrain in his own quadrangle called the modelled plains.

These were not well-covered by Mariner imagery due to blowing dust.

Recital Sept. 19

Donald Baird, associate professor of music at West Texas State University, will be presented in recital at 8 p.m. Sept. 19 in the Branding Iron Theatre of the Fine Arts Building.

Baird will perform on a euphonium, a brass instrument commonly known as a baritone.

Accompanying Baird will be Jeannie Wooten, Canyon graduate. Also accompanying Baird will be a string quartet including Bonnie Gilman, violin instructor at Amarillo College; Helen Gerald and Betty Roller, Amarillo Symphony members; and Sara Montgomery, assistant professor of Music at WTSU.

Bind . . .

(Continued from Page 1)

$55 an acre.

Control chemicals can be sprayed in alleys, and sprayed carefully on bindweed in yards and flowers, Robinson said.

The primary danger is that of killing trees, he said. Care must be taken to keep the chemical beyond the drip line of all trees. The drip line extends to the part of ground that would be shaded by the tree with the sun directly overhead, he explained.

The city sprays for bindweed and other weeds in the early spring, city manager Glen Metcalf said. Many of the city streets now have bindweed growing between the street and gutter, crumbling the pavement.

County Judge Woody Pond said the county will cooperate with farmers who are trying to rid their fields of bindweed by cleaning the road right-of-ways.

"It isn't any use for us to clean the right-of-way, if the landowner is not going to try to get rid of it on his place," Pond said.

Roadways and railroad right-of-ways are prime spots of growth for the weed. The farmers said they would try to reach railroad officials and highway workers to get the right-of-ways cleared.

Cooperation was stressed by the farmers, who said it was almost useless to try to control the weed unless everyone worked at it.

"Right now, bindweed is out of control," said Kuhlman. "Ten years ago, it could have been controlled. And 10-15 more years of doing nothing and we're out of business. Totally out of business."

"It is an extreme problem," Robinson agreed.

"Bindweed is going to gradually take over the country," said Metcalf.

Seeds from the weed can be carried by humans, animals or vehicle tires, they said. Heavy rains carry the seeds for miles.

"It does pretty well in a drought but in a wet year, it really takes off," Cox said.

The seeds can lie dormant as long as 40 years, Kuhlman said.

And the root systems extend as far as 50-feet underground.

Mowing only enhances the weed, Robinson said.

O'Donald suggested that a noxious weed control district be established. That is the only way to ensure state aid along the highways, he said.

The farmers will meet with county commissioners Sept. 13 to try to set up a county-wide campaign against the weed.

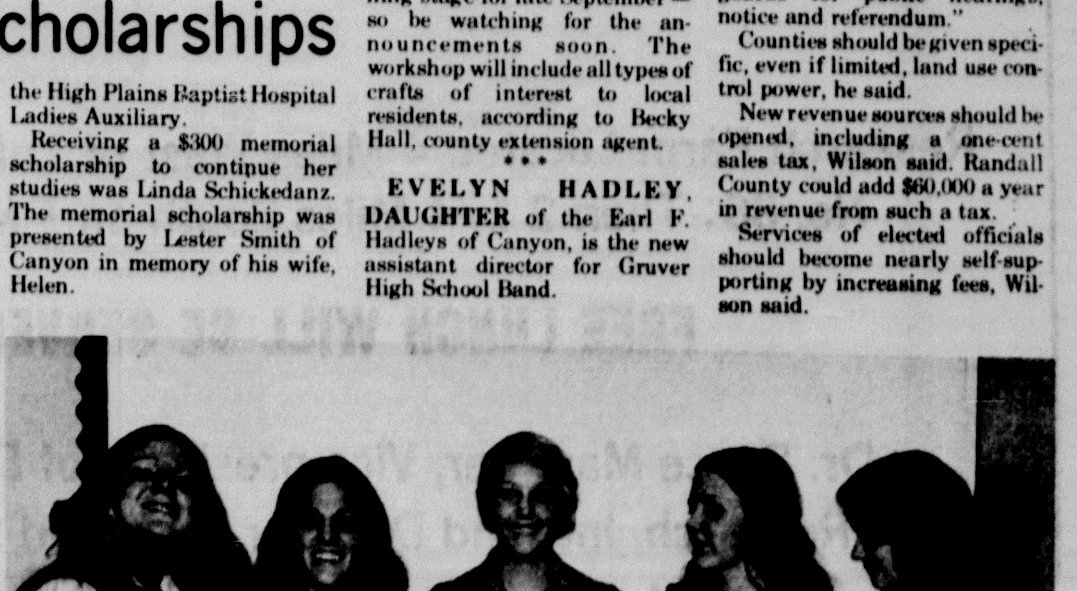

1976-77 officers for HERO (Home Economics Related Opportunities) at Canyon High School will include: (left to right) Linda Stipe, historian; Kim Bagley, president; Amy White, 1st vice president; Karol Hicks, treasurer; Kathy Mardis, secretary. Not shown is Rocky Stone, 2nd vice president.

Linda Hicks is honored at bridal shower

Miss Linda Hicks of Houston, bride-elect of William Mixon, Jr. of Houston, was honored with a miscellaneous bridal shower last Saturday afternoon from 2:30 to 4:00 in the home of Mrs. A. C. Haley, Jr. at 35 Village Drive.

Receiving guests with Mrs. Haley, were the bride-elect, the honoree's mother, Mrs. W. M. Hicks and the bridegroom-elect's mother, Mrs. William Mixon, Sr. of San Antonio.

Laid with a white linen cloth, the serving table was centered with an arrangement of white daisies and apricot colored carnations in a silver epergne flanked with white candles.

Serving orange sherbert punch from the crystal punch bowl was Mrs. Wiley Harp while Miss Donna Jordan served white cake with white frosting and apricot colored bells.

Other table appointments included cut glass dishes containing mints and nuts. The napkins were inscribed with the couples' names and the forthcoming wedding date, Sept. 11, 1976.

Registering guests was Miss Cindy Friemel of Lubbock and registering gifts was Miss Kay Hager of Canyon.

Hostesses for the occasion were Mrs. John Brazzil, Mrs. G. L. Davis, Mrs. Harold Dillehay, Mrs. Alvin Friemel, Mrs. Billy Jack Green, Mrs. C. R. Hillier, Mrs. Tony Hollenstein, Mrs. Clarence Howard, Mrs. LeRoy Lamb, Mrs. Cecil O'Donald, Mrs. Tom Platt, Mrs. Roscoe Richardson, Mrs. Ralph Ruthart and Mrs. Lewis Tucek.

Museum auxiliary meeting Tuesday

Panhandle Plains Historical Museum Auxiliary will hold a general membership meeting on Tuesday, Sept. 7, in the conference room of the museum's library.

All auxiliary members and those interested in volunteering service to aid the museum are encouraged to attend the meeting beginning at 2 p.m.

Further information about membership and duties is available from Mrs. Grace Knighton, 655-4600, or Mrs. Claire Kuehn at the museum, 655-2567.

Priscilla club has needlework

The Priscilla Club was entertained at the home of Mrs. Joe Gibson, of 407 Thompson Lane, Wednesday afternoon. The ladies met to visit and compare needlework and handcrafts.

Mrs. Gibson served as hostess to the group. A dessert dish was served with coffee and punch.

Guests at the gathering included: Mrs. Lonnie Byars, Mrs. A. M. Cunningham, Mrs. J. M. Daugherty, Mrs. D. M. Foster, Mrs. A. K. Goodman, Mrs. W. Haggard, Mrs. Tom Knighton, Mrs. Bailey McCormick, Mrs. Kelly McGeehee, Mrs. Dudley Moore, Sr., Mrs. T. S. Stevenson, Sr., Mrs. Paul Summers, and Mrs. Tom Brasher.

SERVICE
On
Whirlpool, Kenmore And Cold Spot
14 Years Experience
RCA-Whirlpool Dealer
Lane's TV And Appliances
413-16th St. 655-9221

GIFT STARTER SALE
OPEN MONDAY 9—6
LABOR DAY
OVER 300 PIECES

WORKED PATTERNS AND PAINTED NEEDLEPOINT CANVAS
½ PRICE
STAMPED TABLE CLOTHS FOR CROSS STITCHING
60" x 80" $10.95 EACH
Prices Good Monday and Tuesday
Dan's 5th Ave.
Southside of the Square Open Mondays 9 To 6

Mrs. Dewey Dee Bryant
nee Susan Jean Montgomery

Marriage vows read

Miss Susan Jean Montgomery and Dewey Dee Bryant exchanged double ring marriage vows Saturday afternoon at the Church of the Holy Spirit in Tulia.

The bride is the daughter of Mr. and Mrs. James R. Montgomery of Odessa. She is a graduate of West Texas State University presently employed as a substitute teacher for the Amarillo, Canyon and Tulia School Districts. She is a member of the Delta Zeta sorority.

Mr. and Mrs. Dewey E. Bryant of Tulia are parents of the bridegroom. He is a student at West Texas State University majoring in physical education and business education, and a member of Phi Delta Theta fraternity.

Rev. Murray Travis of the First Presbyterian Church of Tulia and Father Greka of the Catholic Church at Tulia officiated at the double ring marriage ceremony. *Time In A Bottle*, *Twelfth of Never* and *The Wedding Song* were presented for the wedding service with Diane Powers as soloist and accompaniment at the organ by Alan Pohlmeier.

Wedding vows were exchanged before an altar decorated with a 17 bract tree candelabra flanked by matching seven bract candelabrum. Yellow candles, greenery and bows featuring the bride's chosen colors were used for the service as her brother and sister, Larry and Lisa Montgomery of Odessa, attended as candlelighters.

As the bride entered the sanctuary she presented a long stemmed yellow silk rose to her mother and after the service presented a matching yellow silk rose to the mother of the bridegroom. As the mothers of the couple entered the sanctuary they each carried a candle which was placed on each side of the unity candle at the front of the church and which were lit for the unity candle rites.

Presented in marriage by her father, the bride wore a traditional white sheer silk wedding dress accented with venise lace and bridal pearls. The bodice featured a tucked yoke highlighted with rows of tiny lace extending down the front of the A-line skirt, with a wide lace border outlining the design. Wide Venise lace overlaid the high-rise neckline which was framed with a sheer ruffle. Full bishop sleeves were completed with matching lace and gathered to wide cuffs overlaid with wide lace. Matching wide lace framed the hemline and formed a lace border for the skirt as it extended into the chapel train. Her lace edged three tiered wedding veil was French illusion and held to a matching lace camelot headpiece.

Connie Montgomery of Odessa, sister of the bride, served as the maid of honor and bridesmaids were Sharon Hughes of Kress, Sandra Oldham of Canyon and Patti Snodgrass of Canyon. The bridal attendants wore long yellow gowns trimmed with yellow and green at the neckline. They wore white hats and carried nosegay bouquets of yellow and white daisies with a cluster of lace flowers.

Tony Edwards of Canyon was best man. Groomsmen were Jim Montgomery of Odessa, a brother of the bride, Mark Cowan of Tulia and Gary House of Tulia. They wore green tuxedoes with yellow shirts.

Flower girl was Ronda Bozeman of Tulia and the ringbearer was Harvey Bozeman, Jr., also of Tulia. Ushering duties were handled by Larry Oldham of Canyon, Frank Reeves, Don Cosby, and Kerry Teafatiller, all of Tulia.

The wedding reception was held in the Parish Hall at Tulia with Becky Miller registering guests. Serving were Diana Bozeman, Charla Edwards, Joyce Beck, Jan Henson and Regina Lamb.

The reception table, laid with a lace cloth, was decorated with bouquets of the bridal attendants. The wedding cake featured three layers with a double tier on top. Wedding doves and white wedding bells decorated the top layer of the cake which was frosted with white, yellow and green. A green punch was served.

The bride changed to a black and white checkered jump suit with yellow accessories for the wedding trip to points of interest in Colorado. The couple will be establishing their home at 405 4th Avenue in Canyon on return.

Brunch welcomes new-old residents

A get-acquainted brunch for newcomers and other residents of the Canyon community will be held Sept 16 by the Canyon Dames.

The brunch will be held from 10 a.m. until 11:30 at the home of Mrs. Bob (Carlene) Curlee at #12 Edgewood in Hunsley Hills.

Mrs. Terry (Nancy) Bagley is president of the Canyon Dames social organization for the coming year. The group meets for social occasions on a monthly basis and membership is open to all interested residents.

Had a party? Or giving one? Tell The Canyon News about it. Telephone 655-7121, or stop by the News office on the south side of the square.

White and brown decor popular for kitchens

White is the up-and-coming "un-color" choice — followed closely by a new chocolate brown — for kitchen remodeling, Mrs. Janice Carberry, a family resource management specialist, reports.

"One reason for white taking top spot in appliance color choices may be for its economy — white appliances offer greater decorating possibilities without having to replace the appliances," she added.

Mrs. Carberry is with the Texas Agricultural Extension Service, The Texas A&M University System.

"Housewares manufacturers, who rate the most popular colors, say that avocado continues to lose favor in both kitchen and bath. Based on 1975 buying preferences, gold and harvest gold ranked first, and yellow second for 1976.

"While white and brown were listed third and fourth for this year, both have increased and are predicted to soar in popularity for kitchen color preferences," she reported.

Since the late 1920's when color first came to the kitchen in major home appliances, different colors have taken turns in the kitchen top spot. Most common colors have been classic white, sunny reds and yellows, turquoise and coppertone, and recent favorites were avocado and harvest gold, she noted.

Patchwork theme of USC clubyear

"Patchwork of Living" will be introduced as the year's theme for University Study Club as the federated clubwomen gather on Sept. 10 to begin the year with a get-acquainted luncheon.

The luncheon begins at 12 noon Sept. 10 at the home of the new president, Betty Irlbeck, at 1411 Hillcrest. The club regularly meets on the second Friday monthly during September through May. At the first business session in September, plans will be reviewed for the club's annual fund raising Home Tour which has been set for Oct. 10 to include several local homes.

Officers serving with Mrs. Irlbeck for the coming year include Nancy Law, secretary; Annette Lippold, treasurer; Janelle Dillehay, reporter-historian; Shirley White, corresponding secretary; Thelma Ruth Childs, parliamentarian; and Dorothy Byrd, program chairman.

Yearbooks given members at event

New yearbooks for Chi Upsilon chapter of Beta Sigma Phi sorority were distributed at a tasting tea social held last Monday in the home of Patti Hargrove.

Chapter president, Carol Ratliff, outlined programs and projects for the new year. The chapter's next meeting will be Monday evening, Sept. 13, at the Hargrove home.

Guests for the opening meeting were Marie Wieck, advisor Nell Simms and Monita Benham. Chapter members present were Carol Ratliff, Vi Taylor, Carrie Bertrand, Janine Adams, Patti Hargrove, Sandy Martin and Nell Haws.

NEW FROM WEIGHT WATCHERS

- Develop your own plan of action to change eating habits.
- Personalize modules to reflect your lifestyle.
- Individualize your own goal weight as part of our total program.
- Keep ideas for ready reference—with take home booklets.
- Now at a Weight Watchers meeting we have so much more to help you reach your goal weight.

PERSONAL ACTION PLAN!

WEIGHT WATCHERS needs to know if you want a WEIGHT WATCHERS class in Canyon, Texas

Name ____________
Address ____________
City ________ Zip ______ Telephone No. ______

☐ Yes - I want to join Weight Watchers
☐ Yes - I would be willing to train as a Staff Member in Canyon, Texas

Send to:
Weight Watchers of West Texas, Inc.,
4207 34th Street
Lubbock, Texas 79410

For more information call TOLL FREE 800-692-1316
Weekdays 8:00 a.m. – 5:30 p.m.
WEIGHT WATCHERS
WEIGHT WATCHERS AND ® ARE REGISTERED TRADEMARKS OF WEIGHT WATCHERS INTERNATIONAL, INC. MANHASSET, N.Y. © WEIGHT WATCHERS INTERNATIONAL 1975

All Farmers Plan To Attend
DEKALB SORGHUM RESEARCH DAY
Thursday, Sept. 9th
10:30 a.m. — 1:30 p.m.
Tulia, Tex.
Research Farm Located 4 Miles West of Tulia on Hiway No. 86; Then 2 1/4 Miles South on F.M. 3141
FREE LUNCH WILL BE SERVED
Dr. Bruce Maunder, Vice-president of DeKalb Ag Research, Inc. and Director of Hybrid Sorghum Research Will be Present To Discuss Hybrid Sorghums.
DEPEND ON DEKALB
"DEKALB" is a registered brand name. Numbers designate hybrids.
As a condition of sale please note statement of limited warranty and remedy on DEKALB orders and tags

Attend The Church Of Your Choice

Faith Chapel
2706 - 4th Ave.
Ron Martin—Pastor
Sunday School—9:45 a.m.
Morning Service—11:00 a.m.
Evening Service—7:00 p.m.
Children's Church and Youth Meeting—7:00 p.m.
Wednesday Evening Worship—8:00 p.m.

First Baptist Church
1717 - 4th Ave.
Jim Hancock, Pastor
Sunday:
9:30—Sunday School
11:00—Morning Worship
6:00—Church Training
7:00—Evening Worship
Wednesday:
5:30—Adult Choir Committees
5:45-6:45—Family Supper
6:30-7:30—Mission Groups
6:45-7:45—Prayer Service
7:30—Weekly Worker's Meeting Visitation
8:15—Committees

First Christian Church
2011 4th Ave.
Terry White—Minister
Sunday:
9:45 Church School
10:45 Morning Worship
6:00 Youth Meeting

St. Paul Lutheran Church & University Center
2600 - 4th Ave.
Rev. Lewis C. Castens
Sunday School and Bible Classes—10 a.m.
Worship Service—8:45 a.m.
(Communion 1st & 3rd Sunday of Month)

Calvary Baptist Church
800 8th St.
Sunday School—9:45 a.m.
Morning Worship—10:55 a.m.
Church Training—6:00 p.m.
Evening Worship—7:00 p.m.
Wednesday Night—7:30 p.m.
Affiliated with Southern Baptist Convention
Jim Brown—Pastor

Grace Baptist Church
2008 - 12th Ave.
Pastor—R. E. Korsmo
Sunday School—10 a.m.
Worship—11 a.m.
Evening Service—6 p.m.
Visitation—Tues., 7 p.m.
Prayer Meeting—Wed., 7 p.m.

University Church of Christ
3400 Conner Drive
Bob Crass—Pastor
Sunday:
Bible Classes—9:30 a.m.
Morning Worship—10:25 a.m.
Evening Worship—6:00 p.m.
Wednesday:
Devotional & Bible Classes—7:00 p.m.

First Presbyterian Church
9th Ave. at 19th St.
Rev. Baldwin J. Stribling
Sunday
10:00 a.m.—Morning Worship
11:00 a.m.—Church School
(For all ages)
Dialogue Groups
Bible Study & Young Singles

200% Guarantee on All Meat Purchases! CHOICE

the home of THRIF-T-Prices
IDEAL FOOD STORES

Prices Effective Mon. thru Wed., September 8, 1976. None sold to dealers. Limit rights reserved.

Open All Day Labor Day.

200% GUARANTEE ON ALL MEAT PURCHASES

U.S.D.A. CHOICE BUTCHER BLOCK BEEF
CHUCK STEAKS
BLADE CUTS, BEEF CHUCK

LB. 54¢

FRESH ... EXTRA LEAN
GROUND CHUCK
IN 3-LB. PACKAGES OR MORE

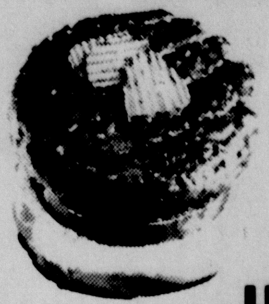

LB. 78¢

U.S.D.A. CHOICE BUTCHER BLOCK BEEF
Arm Pot Roast BEEF CHUCK .... LB. 78¢

U.S.D.A. CHOICE BUTCHER BLOCK BEEF
Rib Steaks LARGE END, BEEF RIB .... LB. $1.08

U.S.D.A. CHOICE BUTCHER BLOCK BEEF
Chuck Roast 7-BONE CUTS BEEF CHUCK .... LB. 64¢

U.S.D.A. CHOICE BUTCHER BLOCK BEEF
Boneless Roast 7-BONE CUTS BEEF CHUCK .... LB. 84¢

U.S.D.A. CHOICE BUTCHER BLOCK BEEF
Arm Steaks ROUND BONE CUTS BEEF CHUCK .... LB. 78¢

BAR-S, MEAT
Skinless Franks .... 12-OZ. PKG. 69¢

CUDAHY MEAT OR BEEF
Sliced Bologna .... 12-OZ. PKG. 89¢

BLUE MORROW COOKED
Beef Fritters BULK PACK .... LB. $1.09

WINCHESTER IMITATION
Chunk Bologna .... LB. 69¢

CHUCK WAGON OR CORN KING

Boneless Hams
FULLY COOKED ... HALVES .... LB. $1.49
Water Added

ASSORTED
Pork Chops PORK LOIN .... LB. $1.49

PLAY CASH KING

WIN UP TO $1,000 CASH.

ODDS CHART EFFECTIVE AUGUST 30, 1976

PRIZE VALUE	NUMBER OF PRIZES	ODDS FOR ONE GAME PIECE	ODDS FOR 13 GAME PIECES	ODDS FOR 26 GAME PIECES PLUS 10 SAVER DISCS
$1 000	25	1 in 140 800	1 in 10 831	1 in 3 911
100	200	1 in 17 600	1 in 1 354	1 in 489
10	400	1 in 8 800	1 in 676	1 in 245
5	1 000	1 in 3 520	1 in 271	1 in 98
2	3 000	1 in 1 174	1 in 91	1 in 33
1	20 000	1 in 176	1 in 14	1 in 5
TOTAL NO OF PRIZES	24 625	1 in 143	1 in 11	1 in 4

Scheduled termination of this Promotion is November 27, 1976

ENRICHED
Camelot Flour
5-LB. BAG
62¢

PURE SHORTENING
Bake-Rite
3-LB. CAN
$1.09

BEET OR
Cane Sugar
10-LB. BAG
$1.84
LIMIT-1 WITH $7.50 OR MORE PURCHASE.

FANCY
JONATHAN APPLES
4 LBS. $1.00

Coca-Cola
32 oz. Pack $1.29 Plus Deposit

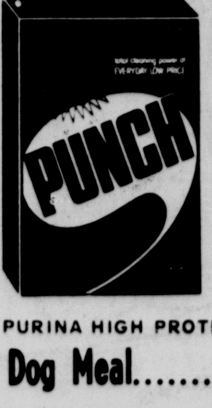

PUNCH ... HEAVY DUTY
Laundry Detergent
.... 5-LB. 4-OZ. BOX $1.48

PURINA HIGH PROTEIN
Dog Meal .... 50-LB. BAG $10.59

Thrif-T Health & Beauty

BABY CAMELOT
DAYTIME DIAPERS
$1.89
CTN. OF 30

REGULAR OR SUPER
TAMPAX
$1.43
CTN. OF 40

CAMELOT SHELL MACARONI OR
Long Spaghetti .... 16-OZ. PKG. 39¢
WIDE, EXTRA WIDE OR FINE.

Camelot Noodles .... 16-OZ. PKG. 59¢

CAMELOT
Instant Milk .... 20-QT. PKG. $4.29

DUNCAN HINES ... FAMILY SIZE
Brownie Mix .... 23-OZ. PKG. 89¢

NORTHERN ASSORTED
Bath Tissue .... 4-ROLL PKG. 74¢

SHOWBOAT
Pork & Beans .... 4 16-OZ. CANS 93¢

CAMELOT CREAM OR WHOLE KERNEL
Golden Corn .... 3 16-OZ. CANS 89¢

MEADOWDALE
Peanut Butter .... 3-LB. JAR $1.68

PRINGLES
Potato Chips .... 13½-OZ. TRIPLE PACK $1.13

DOW
Saran Wrap .... 50-FT. ROLL 53¢

Thrif-T Dairy Foods

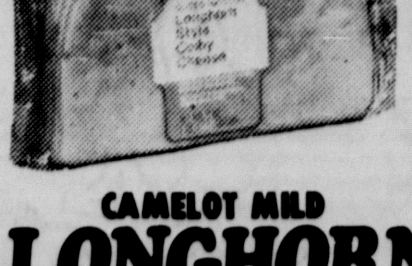

CAMELOT MILD
LONGHORN CHEESE
16-OZ. PACKAGE
$1.59

Thrif-T Frozen Foods

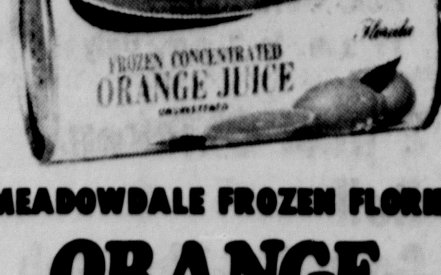

MEADOWDALE FROZEN FLORIDA
ORANGE JUICE
16-OZ. CAN
55¢

Nuptial vows are exchanged

Miss Dian Hunt and Wayne Williams exchanged marriage vows in a ceremony read Thursday evening, Sept. 2, at the Seventh Day Adventist Church in Amarillo with the pastor, Ron Spears, officiating.

The bride is the daughter of Mr. and Mrs. Gene Hunt of Rt. 1, Box 38 in Canyon and Mr. and Mrs. Douglas S. Williams of 1907 Karen, Amarillo, are parents of the bridegroom.

A 15 bract candelabrum fixed with jade foliage and flanked by a pair of spiraling candelabrum was used for the central decoration of the church altar. A floral arrangement centered the main candelabrum and aisle candles with streamers were used to complete the setting.

Tammy Money, vocalist, presented the theme from *Love Story, I Honestly Love You, The Twelfth of Never* and *How Great Thou Art.* Eddie White accompanied at the organ.

Presented in marriage by her father, the bride chose a formal floor length wedding gown of Cluny lace over bridal taffeta designed with a high neckline, natural waist, long tapered sleeves and a semi-A-line skirt. The silhouette style was complemented with a full back and the bodice was enhanced with ruffles giving a collar effect with seed pearl complements. The full back of the wedding gown terminated in a sweeping chapel length wedding train. She carried a nosegay bouquet of carnations, silk roses and baby's breath.

Bridal attendants were Regina Hunt of Lubbock, sister of the bride, Barbara Williams of Amarillo, the bridegroom's sister, and Mrs. Paul Griffin of Canyon. Each carried a votive cup surrounded with mixed flowers and ribbon bows with streamers matching their dresses.

Ted Jenkins of Tucumcari, New Mexico served as best man and groomsmen were Lynn Williams, brother of the bridegroom, and Harry Weis. Ushering were Ben Anderson and Alan Breazeal of Pampa.

The wedding reception was held afterward at the Hilton Inn where the guests were entertained in the garden area. The couple took a wedding trip to Six Flags Over Texas and will be making their home at Canadian on return.

The bride is a spring graduate of Canyon High School and the bridegroom graduated in 1974 from Campion Academy in Loveland, Colorado. He is self-employed in the welding trade.

Mrs. Wayne Williams nee Dian Hunt

Current topics theme for year

"Current Topics" will be the 1976-77 club year theme for the Woman's Book Club of Canyon which begins the new year with a 3 p.m. meeting on Sept. 8.

The social session will be held at the home of Mrs. A. B. Holt, 1819 4th Avenue, and new yearbooks will be presented during the afternoon.

In keeping with the theme for the year, Mrs. Larry Holman will present the program as she discusses the various aspects of federated clubwork.

Co-hostesses for the opening meeting will be members of the executive board including Mrs. Lon Fanning, president; Mrs. L. H. Owens, Mrs. L. H. Brotherton, Mrs. Lewis Hinders, Mrs. Dan Sanders, Mrs. Joe Findley and Mrs. Charles Harter.

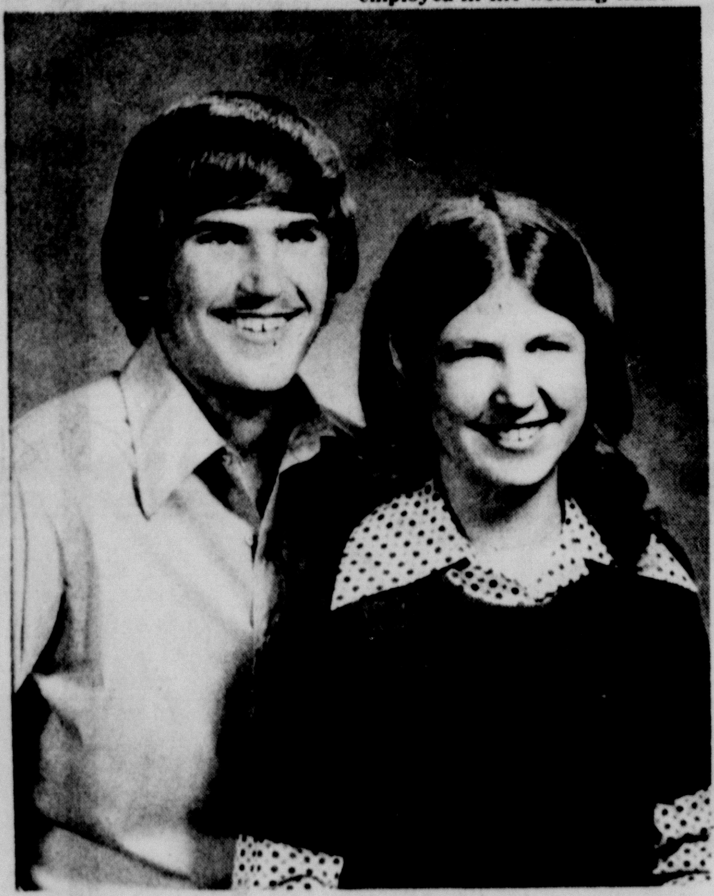
Miss Janis Kay Fortenberry and Bradley Mix Phillips

October vows set

Miss Janis Kay Fortenberry and Bradley Mix Phillips are planning marriage vows to be read October 22 at the South Georgia Baptist Church.

The bride-elect is an employee of Imperial Savings Association and daughter of Mr. and Mrs. Clayton Fortenberry of 1108 Western.

Mr. and Mrs. Bill Phillips of 8621 Wilshire are parents of the prospective bridegroom. He is a graduate of Canyon High School and attends Amarillo College part-time. He is an employee of Southwestern Investment Company in the computer department.

Merchants close for Labor Day

A majority of Canyon merchants will be closed on Monday, Sept. 6, in observance of the Labor Day holiday.

The Canyon Chamber of Commerce last week recommended that merchants observe the holiday by closing.

You can sell with a **SEEK** ad.

New president for auxiliary at PD hospital

Janelle Dillehay was installed as new president for the Palo Duro Hospital Auxiliary at the September general meeting and salad supper held on Tuesday.

Other officers installed to serve for the current term were Lana Barnett, vice president; Carol Harrell, secretary; and Nettie McBroom, treasurer.

Irene Parker, retiring auxiliary president, reports that heart monitor project is well underway. Approximately $1,700 has been donated toward the purchase of the monitor and additional memorial gifts and donations may be presented through accounts open at both First National Bank and West Texas State Bank in Canyon.

The Hospital Auxiliary is presently offering a painting by local artist, Carl Smith, which will be awarded in December.

Birthday celebrated

Lida Yarbrough recently celebrated her 79th birthday with a party attended by six of her nine children.

Also present for the festivities Aug. 19 were Mrs. Yarbrough's eight grandchildren and five great grandchildren.

Children of the honoree attending the event were Ora Gaston, Audrey Dunn, Helen Gordon, Corrine Blankenship, Ruby Criddle and James Yarbrough, all of Canyon.

The honoree's children unable to attend were Max Cine Jennings of Webb, Mississippi, Billie Morris of Drew, Mississippi and Lawrence Yarbrough of Canyon, who was working at the time.

Lida Yarbrough, center front, was the honoree at a 79th birthday fete recently. She is surrounded by six of her nine children here for the occasion including, from left-clockwise, Ruby Criddle, Ora Gaston, James Yarbrough, Helen Gordon, Audrey Dunn, and Corrine Blankenship.

Birthdays this week

Birthdays the week of September 5-11 include a number of local folks according to the listing by the Canyon High School band calendar. Included are:

Sept. 5 — Dairel Rawson, Teddi Crager, Trent Silvertooth, Heide Silvertooth, Britt Edwards and Don Cartwright.

Sept. 6 — Teffni Pearson, Brent Sherrod, Benny Cooper, Janie Irlbeck, Sharon Jolly and Dorothy Masten.

Sept. 7 — Shirley Tomes, Joel Robinson, Jan Word and John R. Prater.

Sept. 8 — Carol Green, Barry Robinson, George White, Edwin Lynn Parvin and Annette Brooks.

Sept. 9 — Emburta Stallard, Mary Elizabeth Coronet, Cindy Stevenson and Glenn Higgins.

Sept. 10 — Edward Stacy, Aaron Tomes, Terri Reid, Shane Skarke and Lou Davis.

Sept. 11 — Gene Stacy, Carol Biddy, Joe Lamm, Angela Mayfield and Mary Davis.

Cadets to plan fall 'campout'

Cadet Scouts will be meeting Thursday, Sept. 9, at the First Presbyterian Church of Canyon after schooltime.

The Cadet Scouts including seventh through ninth grade girls will be making plans for a campout Oct. 8-10. Anyone interested should plan to attend the meeting on Thursday.

You can sell most anything with a **SEEK** ad. Call 655-7121.

Pre-School Classes
First United Methodist Church
1818 4th Ave.
Openings For Four Year Olds
Monday, Wednesday, Friday 8:30 To 11:30
Class Limit 12
Call 655-3621 Or 655-3540

West Texas State Bank
And
First National Bank
Will Be
Closed
Monday
September 6, 1976
In Observance Of
Labor Day
Canyon Clearing House

Lunchtime Special
Mon. - Fri. Sept. 6-17
11 a.m. to 2 p.m. Only
2 pcs. Chicken
Roll
Corn-On-The-Cob
Reg. $1^{19}
Now $1^{25}
Original - Extra Crispy - B.B.Q. Style
Kentucky Fried Chicken
Open 11 a.m. - 9 p.m. Sunday thru Thursday
11 a.m. - 10 p.m. Friday and Saturday
106 - 23rd St. 655-9191

THIS SIGN STOPS LOST HEAT
at the edge of town
When it comes to heating bills, Lost Heat is the villain. You can stop him . . . with the Energy Efficient Home . . .
If you're thinking of buying or building a new home, look for the sign that says "Energy Efficient Home". Because the Energy Efficient Home is designed for greater heat-saving, energy-saving efficiency, you can stop Lost Heat and save money. So, be sure to look for the sign, or call The Electric Company and get all the information on the Energy Efficient Home.
ELECTRICITY: IT DOES SO MUCH GOOD
The ELECTRIC Company
FOR SO MANY PEOPLE

Folger's COFFEE 1 Lb. $1.57
WHERE YOU ALWAYS BUY THE BEST FOR LESS
GIBSON'S DISCOUNT CENTER
We Reserve The Right To Limit Quantities
A Division Of the Sandra corp.
Bounty Towels 49¢
Bathroom Tissue 69¢
Charmin 4-Roll Pack
Sweettaste Sacharin 1000 Tablets ¼ grain 87c
WHAT A BUY!
Comet Cleanser 14 oz. 27c
Best Maid Hamburger Slices & DILL PICKLES 77c
Borden's Six Pack Ice Cream Bars, Popcicyles, Dream Cicle, Fudge Bar, or Nifty Bar 2 for 99¢
Del Monte Cream Style Corn 17 oz. 27c
Cut Green Beans 16 oz. 27c
Peter Pan Peanut Butter 28 oz. $1.27
23 Channel C.B. Automatic Radio $79.97
107 Polaroid Black & White FILM Reg. $3.47 $2.47
All Hanging Wall Clocks 25% Off GDP
Imperial Pure Cane SUGAR 5 lb. 99¢
Sentry Lock-Cap ST. JOSEPH ASPIRIN FOR CHILDREN Doctor Approved
St. Joseph Aspirin For Children 36's 29c
Dickies Big Bell Jeans Reg. $10.97 $8.97
Carry-All Cake Serv Reg. $6.99 $4.97
Sugar Sam Yams 30 oz. Cut Sweet Potatoes in Heavy Syrup 47c
VALUES! Prestone Anti-Freeze 1 gal. $3.97
Pepsodent Tooth Powder 4 oz. 47c Sale!
Car Mats 20% Off GDP
Specially PRICED Pronto Polaroid Land Camera Reg. $59.97 $49.97
Listerine 17 oz. 87c
Kleenite Denture Cleaner 6 oz. 69c 9 oz. 79c
Lee Trevino Golf Shirts Reg. $6.97 $5.97
Waring Push-Button Blender No. 81-3 Harvest-Avo. $14.97 Reg. $19.97
Manning-Bowman 3 Qt. Corn Popper Reg. $4.97 "Kids Just Love It" $3.47
Presto Toaster Broiler No. 20B1 and 20B1A Reg. $8.77 $6.97
Men's Dickies or Wranglers Dress Slacks $3.00 Off GDP
Arrow Briquets 10 lb Bag 99c
Breck Clean Rinse 16 fl. oz. The Oil Free Creme Rinse $1.37
Soundesign 8 Track Tape Player No. 4035 Reg. $44.97 $37.97
Vaseline Intensive Care LOTION 10 fl. oz. 87c
Tennis Shoes Men's or Boys Low or High Top Black or White No. 240-241-260 Reg. $6.97 $5.97
Vaseline Intensive Care BATH BEADS 16 oz. 87c
Tummy Control Panty Hose No. 441 Reg. $1.37 97c
Childrens Stretch Tippy Socks Reg. 97¢ 3/to pkg. Size 4-6½ 6-8½ 9-11 79c Pkg. WHILE SUPPLY LASTS
Stardust Plastic Coated Playing Cards 33c Reg. 47¢

First Monday on Tuesday promises bargains

FIRST MONDAY
Sports Gallery Back To School
20% Off To All Students And Teachers
On All Denim Coordinates Thru Sept.
Final Week Sale Items
Store Hours Mon.-Wed.-Fri.-Sat. 10-6
Tues.-Thur. 11-6

Blanchard leads third year as Buffs start scrimmages

"I think that after seven days in pads we are as far along as we possibly could be," was West Texas State University Head Football Coach Gene Mayfield's best way of describing his team at this point.

The Buffs, who held their first scrimmage last night, return eight starters on offense and five on defense from last year's 5-6 ballclub.

For the third straight year WT will be led by Quarterback Tully Blanchard who has become somewhat of a chief superintendent of the Wishbone offense. Joining Blanchard in the backfield will be runners Bo Robinson, Robert Mayberry and Anthony Dogan.

Dogan, a junior, led the rushing attack with 669 yards a year ago to be named the Missouri Valley Conference's Newcomer of the Year while sophomores Mayberry and Robinson both accounted for over 500 yards of real estate.

Greg Whetstone, who sat out last year, has taken control of the center position. Whetstone will be joined on offensive line by returning starters William Fifer, Richard Perez, and Willie Burleson along with Mark Stewart, a sophomore who appears to have won a position at right guard.

"I feel pretty good about the front line," said Mayfield.

The real news on offense is that Mayfiled has moved "Dollar" Bill Delaney, a prolific athlete from Vista, Calif., to flanker after spending a year backing up Blanchard at quarterback.

"Delaney is one of the best athletes on the team and we have got to play him somewhere," commented Mayfield. "You have to use your best twenty-two athletes and that is the reason I moved him. Bill is a team man and he will play anywhere we ask him and I don't see any reason having him try to beat Blanchard out at quarterback when we can use him somewhere else. I am very pleased with the change and I think Bill will help us out."

Mayfield said he can not comment on the defense until he sees them scrimmage more.

"We are going to play a bunch of different people and see what we have," commented the Buff mentor.

Only five starters — Mike Lusane, Jeff Nunn, Larry Spears, Tommy Mills and Vic Hayes — return from last year's defense.

The biggest problem Mayfield has encountered so far has been in the area of injuries.

"The injuries are the only thing that are discouraging so far," he said "We need to have all the people who are injured out practicing and getting experience."

Divorces

*Barbara Ann Harrison and Weldon Ray Harrison
*Farrald G. Belote, Jr. and Patricia Anne Belote
*Ruth Mildred Crawford and Homer C. Crawford
*Tara Lyn Luby and Robert Edwin Luby, II
*Susan Diane Johnson and Martin Lewis Johnson
*Mary Anne Smith and David Louis Smith
*Janice Marie Mitchell and Johnny Maurice Mitchell
*Judith Elaine Otte and Charles William Otte
*Luther Calvin Taylor and Lorene Taylor
*Teresa Marie Eaton and Ray Kimberly Eaton
*John Edwin Hardin, Jr. and Lee Ann Hardin
*Charlotte Ann Craig and Rex Allen Craig
*Shirley Ann Stapleton and El Quien Stapleton
*Twyla Gayle Thomason and Monte Joe Thomason
*Cynthia Ann Richard and Samuel Alvin Richard
*Linnie Fay Shirley and Don Lloyd Shirley
*Sherry Lynn Plumlee and Ronnie Carl Plumlee
*Jean Brown Abney and James Talmage Abney
*Diane Brollier and William L. Brollier
*Mary Jane McKenna and Stephen P. McKenna
*David Glenn Stratton and Mary Adora Stratton
*Kay Bowles Smith and Houston Ray Smith
*Diana Marie Wilson and Robbie Dell Wilson
*Joe Harold Childers and Leta Gail Childers
*Judy Ann Holmes and Trannie Lee Holmes
*Robert Ben Andis and Betty Sue Andis
*Sharon Price Parr and George Russey Parr III
*Carol Ann Hogan and Robert Stewart Hogan, Jr.
*Pamela Kay Urban and Gerald Duane Urban
*Roy Leslie Montgomery and Linda Kay Montgomery
*Thereasa Ann Willims and Carol Brad Willims
*Dawn Elizabeth Duncan and James Tracy Duncan
*Louisa E. Munoz and Filiberto S. Munoz
*Melinda Jo Stephens and Sammy Leon Stephens
*Betty Jo Wossum and Johnny Royce Wossum
*Gerry Fite and John M. Fite
*Alisha Ann Martin and James Post Martin
*Sue Ellen Davis and Richard Floyd Davis
*Linda Lea Rodgers and Paul Arden Rodgers
*Ruby Catherine Newberry and Ronald Lee Newberry
*Johnnie Hugh Bledsoe and Joy Lou Bledsoe

FIRST MONDAY
Specials Are Good Tuesday
Missy And Junior Department
One Group Missy Sportswear
• Blouses
• Shells
• Pants
1/2 Price
One Rack
• Jackets
• Pants
• Shells
• Missy And Jr. Sizes
$7.90 And $14.90
Blouses
2 For Price Of 1
Jeans And Slacks
Values To $22.00
2 For $12.00 And 2 For $19.00
MENS DEPARTMENT
Shirts
Boys and Men's Sizes
2/$5.00
Fashion Jeans
2/$15.00
Knit Shirts
2/$12.00
Plan Ahead
And Use Our 10% Lay-A-Way Discount
For
Ladies Leather Jackets $125.00
And
Men's and Boys Sherpa Lined Denim Jackets $22.00 And $35.00
Towne Shop
5th avenue at 16th · Canyon

FIRST MONDAY
First Monday Specials
Good Mon. & Tues.
Sept. 6 & 7
Carnation
Canned Milk
4 Tall Cans $1.00
Shurfine
Sugar
5 Lb. Bag
89c
Limit 2 Please
Food King
Bartlett Pears
2½ Can
39c
Super Suds
Giant Box
59c
Friskies
Dog Food
15 oz. Can 10c
Frozen Lynden Farms
French Fries
2 Lb. Pkg. 39c
Palmolive Liquid
48 oz. 99c
Pro Double Duty
Toothbrushes
3 For $1.00
A THRIFTWAY STORE
COOPERS
1620-4th Avenue, Canyon, Texas
Phone: 655-2563

williams et cetera
IT'S HERE AT LAST!
FALL STOREWIDE CLEARANCE SALE
BEGINNING "FIRST MONDAY ON TUESDAY"
SEPT. 7
OUR DISCOUNTS SPEAK FOR THEMSELVES — WOW!!
WE'RE ON THE SQUARE

West Texas Western Store
New Location
1206 23rd St.
Hiway 87 South
Open Till 8 p.m. First Monday
FIRST MONDAY Specials
Good Sept. 7-11
TONY LAMA KIDS BOOTS Special Group $19.95
JUSTIN "New Breed" BOOT $49.95
Wood-n-Stream Insulated Hunting Boot Waterproofs Reg. $46.95 $32.00
Group PIONEER DOWN VESTS $25
Group PIONEER DOWN COATS $50
DENIM JEANS-LEVIS-LEE-WRANGLER $8.95 or 3 For $24
Special Group Short Sleeve Shirts
STRAW HATS 30%
FELTS BY BAILEY Reg. to $35.00 $25
New AMERICAN FELT $25

FIRST MONDAY
Specials Good On Tuesday!
Some Summer Merchandise Still Around
Tops - Dresses - Pants
Bathing Suits - Jewelry
1/2 Of 1/2 Price
One Group
New Fall Pants And Dresses
1/3 Off Regular Price
Support Hose
Regular $2.95 $1.75
10% Discount On All Sweaters And Coats
First Tuesday Only
Jean's Juniors
2320 - 4th Ave.

First monday
First Monday Specials Are Good Tuesday
1/2 Price Sale
Drinking Glasses Silk Flowers & Selected Hallmark Party Goods
The Village Shoppe
901 23rd St. 655-9411

Youngsters flock to punt-pass-kick

Over 100 youngsters between the ages of eight and 13 participated in the annual Pass, Punt and Kick contest, which was co-sponsored by Jess Stout Ford and Kids, Inc., at Canyon Junior High School last Saturday.

First place winner in the eight-year-old division was David Thomason, followed by Van Taylor, who took second and Shane Miller, the third place winner.

In the nine-year-old division Phil Behrens took first followed by Tracy Clark, the second place winner, and Todd Manley, who took third.

Phil Hanna topped the 10-year-old division followed respectively by Ward Harrison and Marsh Troxell.

In the 11-year-old division Darion Thompson came in first, Matt Davis took second and Danny Bird was in third.

Trent Miller was the leader of the 12-year-old group followed respectively by Ted Clement and Toby Abbott.

In the 13-year-old division Joe Doss took first, Ted Mannond took second and Steve Wilson came in third.

City fathers meet Tues.

Because of the Labor Day holiday, the city commissioners will meet next week on Tuesday.

Business will include opening bids on the emergency rescue equipment for the fire department, a report by County Commissioner Paul Lindsay on the road in Canyon North and consideration of a water conservation recommendation.

Commissioners will also dedicate Hospital Drive, consider a request by Lester Smith to pave a portion of an alley and consider a committee recommendation to jointly with the county and hospital district purchase an ambulance.

The meeting will begin at 7 p.m. on Sept. 7 in the commissioner's room in the civic complex.

Dr. Cole is WT counselor

Dr. Randy Cole has been appointed as the new director of the Personal Counseling Center at West Texas State University.

Dr. Cole received his bachelor's degree in psychology from Texas Tech, master's degree from Stephen F. Austin University and his doctorate from Texas A&M.

He has worked at various colleges developing community centers for retarded children and working in personal counseling with families, individuals and in behavioral modification of children.

While at Texas A&M, Dr. Cole was involved with counseling freshmen and working with graduates and organizations.

First monday
On Tuesday
Jewelry ______ 1/3 Off
Grab Bags ___ $1 - $2 - $3
Sun Shades ______ 1/2
Merle Norman Cosmetic Studio
2308 4th Ave. 655-7941

First monday
First Monday Specials on Tuesday Due To Holiday!
Jeans Buy 1 Get 1 Free
One Rack of Dresses — Pant Suits — Etc. 50% To 75% Off
Long Dresses 30% Off
1 Table of Odds and Ends Values $8 To $16 Now $1 — $5
Linde's Fashions
North Side Of Square

First monday On Tuesday
Be Ready For Fall Shop Tweedledee's
Coat Sale
10% Savings On All Coats Tuesday Only
tweedle dee "INFANTS TO TEENS"
1601 4th AVE CANYON, TEXAS 79015

First monday
Specials Good Tuesday
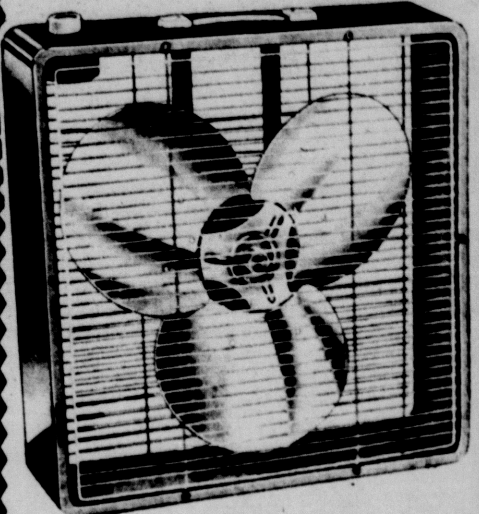
Toastmaster 20" Box Fans
2 Speed Reg. $26.00 & $30.00
Now $22.88
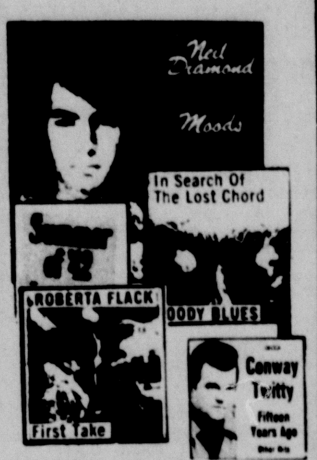

RCA Columbia
One Group Of Records
1/2 Price
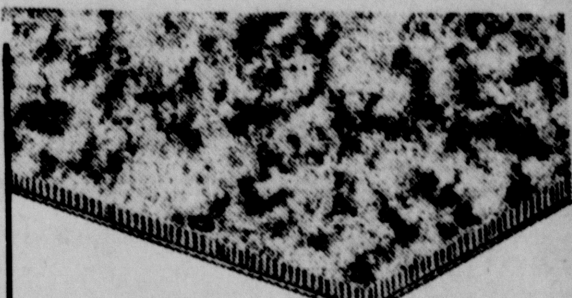
4'x 12' Shag Rug
100% Polyester With Rubberized Backs Reg. $41.00 Gold - Olive
Now $33.00
12' x 15' Shag Rug
Polyester Reg. $72.00 Rubberized Backs Now $58.00
Johnston's Trustworthy Hardware
Hardware - Gifts - Furniture - Automotive
Canyon
408 15th Street 655-3116

First monday On Tuesday
One Group Of Men's Leisure Suits 30% Off
All Of Men's & Boy's Short Sleeve Shirts 30% Off
CATES MEN & BOYS
BUFFALO PLAZA NO. 3 1207-09 23RD STREET
655-2021
Hr. 9:00 - 6:00 Mon. Thru Sat.

First monday
Look For This Tag On Many Special Items For 1st Tuesday Only - -
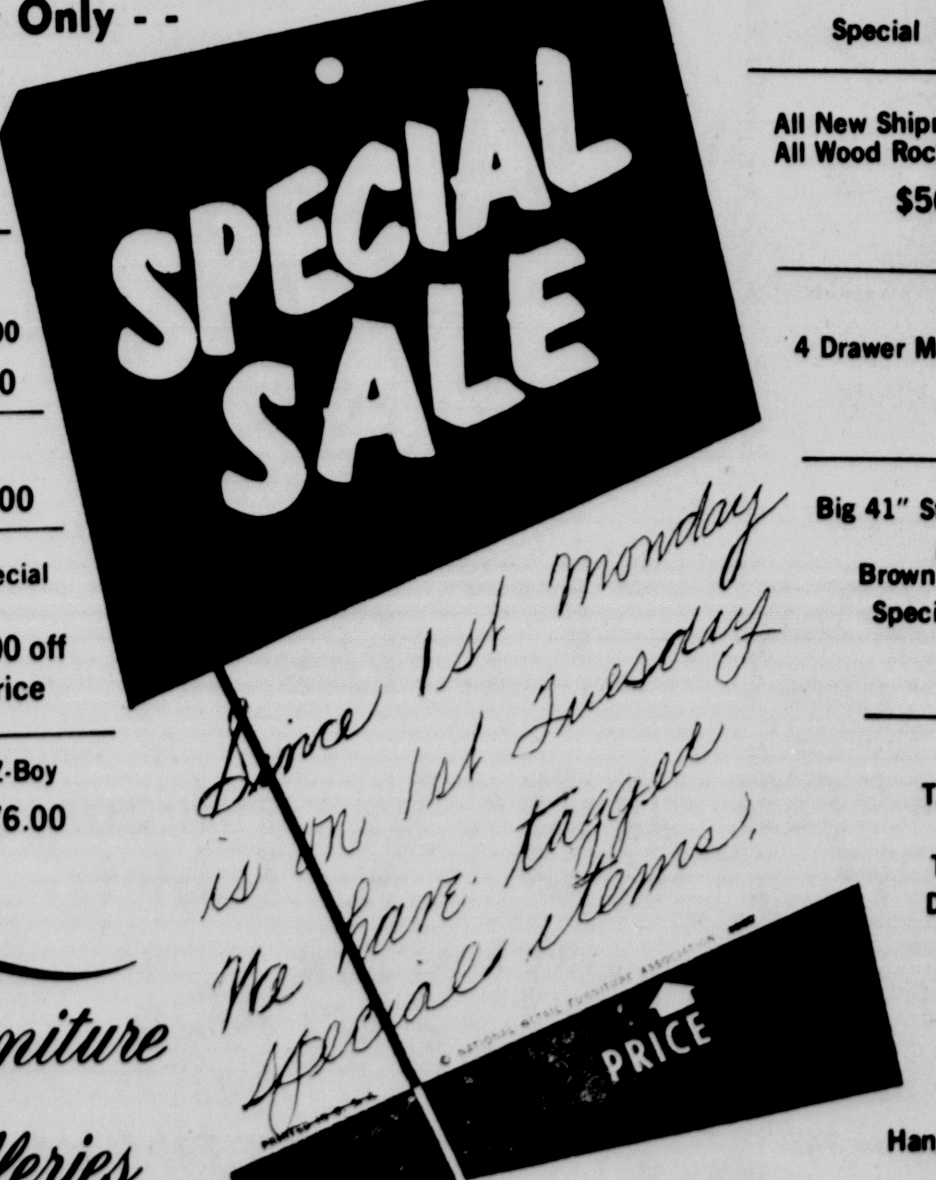

Reg. $188.00 Velvet Side Chairs $128.00
Brown Leather Chair and Ottoman Reg. $579.00 $428.00
Lane Cedar Chest $88.00
9 Sofas With Special Tags From $30.00 to $80.00 off Already Low Price
#821 & 831 La-Z-Boy Recliners $176.00
Early American Chair and Ottoman Brown and Beige Herculon Reg. $278.00
Special $188.00
All New Shipment All Wood Rockers $56.00 Up
4 Drawer Maple Chest $68.00
Big 41" Stratolounger in Brown Vinyl Special Sale $123.00
Tall Plants That You Don't Have To Water $24.00
Hanging Lamp $16.88
the Furniture Galleries
405 16TH STREET PHONE 806 655-2527 CANYON, TEXAS 79015
Free Careful Delivery!

First monday Is On Tuesday September 7
Closed Labor Day
Shop Till 8 P. M. Tuesday
Very Special Selling
These Prices Good Tuesday Only

Converse® Coach V® Jogger®
Dunham® Training Shoes
Choose From Men's And Boy's Sizes (Young Ladies Like Them Too!) Red, Royal, Gold Training Shoes of Nylon And Leather.
$14.90 Pair
Converse Racer®
The Racer is All Leather — Red And White. A Very Fine Basketball or Leisure Shoe. All Styles Have Arch Supports. Reg. Values to $21.00.
Knee-High Tube Sox
Extra Absorbent, Hi-Bulk, Orlon, Three Stripe Tops, Slight Imperfects of our Reg. $2.00 Famous Brand.
99¢ Pair 3 Pairs For $2.50
Introductory Offer
Sheer Finesse® Panty Hose
The elegantly soft, sheer panty hose you'll love at first touch. The softest, smoothest experience your skin will probably ever know... born of Touchlon™ an exclusive new yarn so revolutionary, there's no softer panty hose imaginable. Beautifully sheer to the waist... with a light demi-toe and reinforced center seam that lends strength to delicacy. The panty hose you'll love to touch. Three sizes, beautiful colors.
$2.50 Pair 2 For 1
Buy One Get One Free!

connie®
Latigo Leather, Wood Wedge, Crepe Sole Oxfords. Tie Style or Buckle. Latigo or Mahogany Colors. Reg. $23.00.
Tuesday Only $16.90
Hush Puppies® Brand Shoes
Muffins
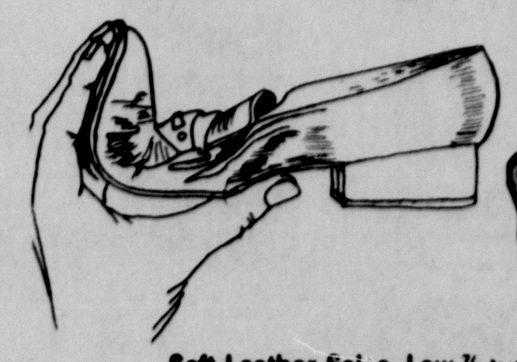
Soft Leather Soles, Low ⅞ Inch Heel. Bone, Black, Tan, Navy. Sizes 5 To 10. Narrow and Medium Widths.
Tuesday Only $14.90
The Carriage House Shoes
2304 4th Avenue 655-7222
Bank Americard
American Express
Master Charge

Play SIMPLE AS: A B C D

WIN UP TO $100.00 CASH

OTHER CASH PRIZES $5-$10 OR WIN $50 IN TRADING STAMPS (500 STAMPS)

You Can Be An Instant Winner

NO Purchase Required

Start Saving Your Game Cards Today

Collect All Four Letters And Win!

It's Easy - It's Fun! On every visit to our store, pick up a free "Simple As A-B-C-D" game card. Rub off the black square and see which letter you've received. Collect all four - an A, a B, a C, and a D, and you win $100.00 cash. You can also be an Instant Winner - some cards show a "$10.00 Winner", or a "$5.00 Winner", or a "$50.00 In Trading Stamps".

Start playing and collecting your letters today. Be a winner at Thriftway - it's "Simple As A-B-C-D".

TO REGISTER YOU MUST BE 18 YEARS OF AGE OR OLDER OF MARRIED

ODDS CHART As of Sept. 6, 1976
SCHEDULED TERMINATION DATE OF THIS PROGRAM IS OCTOBER 9, 1976

PRIZE VALUE	NUMBER OF PRIZES	ODDS FOR ONE VISIT	ODDS FOR 5 VISITS	ODDS FOR 10 VISITS
$100.00	17	4639	927	463
$ 10.00	50	1577	315	157
$ 5.00	71	1110	222	111
$ 50.00 in Trade Stamps	241	327	65	33

Cooper's Will Be Open All Day Monday, Labor Day

BE A TOTAL SAVER AT THRIFTWAY

TOTAL GROCERY SAVERS

PAPER TOWELS
ScotTowels .... JUMBO ROLL 59¢
KLEENEX
Facial Tissue .... 280 CT. BOX 59¢
PRINGLES-10¢ OFF LABEL TWIN PACK
Potato Chips .... 2-4½ OZ. CANS 79¢
RAID FLYING
Insect Killer .... 12¼ OZ. CAN $1.39
MAXWELL HOUSE
Instant Coffee .... 10 OZ. JAR $2.99
AMERICAN BEAUTY
Roni-Mac .... 10 OZ. PKG. 35¢
SANITARY NAPKINS
Kotex REGULAR or SUPER 30s $1.79

PURE VEGETABLE SHORTENING
CRISCO
3 LB. CAN $1.29

Last Weeks $100.00 Winners

Mrs. Charles Brasher

Mrs. A.J. Ramsey

All Thriftway Meats are Table Trimmed to Assure Maximum Value For Your Food Dallor. Compare Our Prices & Our Trim !

U.S.D.A. CHOICE BEEF
SIRLOIN STEAK $1.29 LB.

U.S.D.A. CHOICE BEEF
RIB STEAK $1.19 LB.

U.S.D.A. CHOICE BEEF BONELESS
CHUCK ROAST 99¢ LB.

U.S.D.A. CHOICE BEEF
ROUND STEAK $1.09 LB.

U.S.D.A. CHOICE BEEF
Boneless Round Steak .... LB. $1.39
U.S.D.A. CHOICE BEEF
Tenderized Beef Cutlets .... LB. $1.89
U.S.D.A. CHOICE BEEF
Extra Lean Cubed Beef Stew LB. $1.09
U.S.D.A. CHOICE BEEF
Boneless Top Round .... LB. $1.49

Guaranteed 70% Lean
Extra Lean Ground Beef .... LB. 69¢
U.S.D.A. CHOICE
Sirlion Tip Steak .... LB. $1.69
HEAVY GRAIN FED
Boneless Beef Briskets .... LB. 89¢
GOOCHS HICKORY SMOKED
Slab Sliced Bacon .... LB. $1.49

GLADIOLA ALL PURPOSE
FLOUR
5 LB. BAG 59¢

THRIFTY GROCERY BUYS

SHURFINE
Tomato Sauce .... 3 8 OZ. CANS 49¢
BEEF OR CHICKEN
LaChoy Bi-Pack .... 42 OZ. CAN $1.49
GERBER STRAINED FRUITS & VEGETABLES
Baby Food .... 4½ OZ. JAR 15¢
30 CT. DAYTIME OR 24 CT. EXTRA ABSORBENT TODDLERS
Kimbies Diapers .... YOUR CHOICE $1.99
SCHILLING
Pure Vanilla .... 2 OZ. BTL. 69¢
SUNSHINE
Hydrox Cookies .... 19 OZ. PKG. 79¢
KEEBLER
Vanilla Wafers .... 12 OZ. PKG. 59¢

KRAFT MACARONI & CHEESE
DINNER
3 7¼ OZ. BOXES 79¢

MORTON FROZEN
Honey Buns
9 OZ. CTN. 49¢

HUNT'S TOMATO
Ketchup
QUART BTL. 79¢

20¢ OFF LABEL DISHWASHER
Cascade
50 OZ. BOX $1.19

BATHROOM TISSUE
Charmin
4 ROLL PKG. 69¢

DAIRY & FROZEN FOODS

SHURFINE FROZEN
Cut Corn .... 3 10 OZ. CTN. $1.00
LYNDEN FARMS FROZEN SHOESTRING
Potatoes .... 20 OZ. BAG 25¢
PILLSBURY
Crescent Rolls .... 8 CT. CAN 49¢
SHURFRESH
Soft Margarine .... 1 LB. BOWL 49¢

HEALTH & BEAUTY AIDS

COTTON SWABS
Q-TIPS SWABS 170 CT. PKG. 79¢

AEROSOL DESENEX
FOOT POWDER 6 OZ. CAN $1.69

FOR SINUS SUFFERERS
Sine-Off TABLETS 24 CT. BTL. 99¢

FOR PAIN RELIEF WITHOUT ASPIRIN
Tylenol Tablets 100 CT. BTL. $1.29

WITH 2 FREE ROLLS ALKA-2
Alka Selter 36 CT. BOX $1.19

SWEET AND JUICY
CALIFORNIA PEACHES
3 LBS. $1

CALIFORNIA NEW CROP RED
Delicious Apples .... 3 LBS. $1.00
CALIFORNIA THOMPSON
Seedless Grapes .... LB. 49¢
CALIFORNIA VINE
Ripened Tomatoes .... LB. 39¢
KENTUCKY WONDER-CALIFORNIA EXTRA FANCY
Green Beans .... LB. 39¢
CALIFORNIA LARGE SIZE
Bell Peppers .... LB. 39¢

PURE VEGETABLE
WESSON OIL 48 OZ. BTL. $1.49

COCA-COLA $1.29
32 Oz. 6 Bottle Carton Plus Deposit

ORANGE, LIME OR PINEAPPLE
SHURFRESH SHERBET ½ GAL. CTN. 88¢

MAXI PADS
New Freedom .... 30 CT. BOX $1.79
MINI PADS
New Freedom .... 30 CT. BOX $1.29

Cooper's Thriftway 1620 4th Ave.

THRIFTWAY

SPECIALS GOOD SEPTEMBER 6-11, 1976